

2026

SUMMER CAMPS • CAMPAMENTOS DIURNOS



# Summer BREAK!

**Parks & Recreation**  
M-N C P P C

Registration for Prince George's County residents begins March 7, 2026!



**Parks & Recreation**  
M-N C P P C

live more, play more  
pgparks.com

# Make this Summer Unforgettable!

*Get ready for sunshine, smiles, and adventure!*

M-NCPPC, Department of Parks and Recreation, Prince George's County Summer Day Camps are perfect for kids to make new friends, explore the outdoors, and discover new talents. Every day brings something exciting, from creative arts and sports to nature walks and splash days. Most camp sessions are two weeks long, but many sites offer one-week sessions. Most camps offer before and/or after-care to help working parents with safe childcare options.

*Join us for a season of laughter, learning, and lasting memories!*

**This summer, the Department of Parks and Recreation will offer more than 450 unique camp sessions to meet the needs of families.**



## Summer Day Camps

- June 15–August 21
- Before and After Care available
- One-week or two-week sessions
- Hours: 9 am–4:30 pm
- Variety of camps: art, sports, nature, coding, sign language, video games, and MORE!
- Ages 4–17
- Fee Assistance available
- Payment scheduling is available with a deposit of \$50 per child, per session.

# ¡Haga que este verano sea inolvidable para sus hijos!

***¡Prepárese para el sol, la alegría y la aventura!***

Los campamentos diurnos de verano de M-NCPPC, Departamento de Parques y Recreación, Condado de Prince George's son perfectos para que los niños hagan nuevos amigos, exploren al aire libre y descubran nuevos talentos. Cada día trae algo emocionante, desde artes creativas y deportes hasta paseos por la naturaleza y días de piscina.

La mayoría de las sesiones de campamento duran dos semanas, pero muchos sitios ofrecen sesiones de una semana. La mayoría de los campamentos ofrecen cuidado de niños antes y/o después del campamento para ayudar a los padres que trabajan con opciones seguras.

***¡Sus hijos están invitados a participar en una temporada llena de alegría, aprendizaje y recuerdos inolvidables!***

***Para obtener más información en español, consulte las páginas 64-67.***



## Campamentos Diurnos

- 15 de junio al 21 de agosto
- Cuidado de niños antes y/o después del campamento está disponible en muchos sitios
- Hay sesiones de una o dos semanas disponibles
- Horario: 9 am–4:30 pm
- Una variedad de campamentos diurnos, incluyendo campamentos de arte, deportes, naturaleza, programación en computadora, lenguaje de señas, videojuegos ¡y MÁS!
- Para jóvenes de 4 a 17 años
- Ayuda financiera está disponible
- Un plan de pagos está disponible con un depósito de \$50 por niño(a)/joven,





# Summer BREAK!

Parks & Recreation  
M-N C P P



Important Dates .....	6
Camps the Week Of .....	8
Camps by Facility .....	10
Plan Your Summer .....	12
How To Read Your Camp Information .....	13
Summer Day Camps: Pre-School .....	14
Summer Day Camps: Children & Youth.....	16
Summer Day Camps: Teens & Pre-Teens .....	42
Summer Day Camps: Mixed Ages.....	46
Disability Services: Program Access and Therapeutic Recreation (Prince George’s County residents only) .....	58
Servicios para personas con discapacidades: acceso a programas y recreación terapéutica.....	64
¡Fechas importantes para recordar!.....	65
Información sobre programas de verano.....	66
Formularios requeridos para campamentos diurnos....	67
Registration Information.....	68
Summer Day Camp Required Forms.....	69
Kids to Camp Campaign.....	70





## IMPORTANT DATES IN 2026 TO REMEMBER

### Saturday, February 1

- Registration for the free PARKS DIRECT forms questionnaire (16600-300A) is available for families to update 2025 information and available for new families to complete for 2026 programs.
- Visit [pgparksdirect.com](http://pgparksdirect.com) to view summer camps and read registration information.

### Saturday, March 7

- Summer Programs (Summer Day Camps & Before/After Care) registration begins at 9 am for Prince George's County residents via [pgparksdirect.com](http://pgparksdirect.com).
- Walk-in registrations will be accepted at any open, staffed, M-NCPPC facility in Prince George's County. (NOTE: Families are guaranteed a spot in Extended Care if registered in the corresponding camp.)

### Wednesday, March 18

- Summer Programs (Summer Day Camps & Before/After Care) registration for Non-Prince George's County residents begins at 9 am via [pgparksdirect.com](http://pgparksdirect.com).
- Walk-in registrations will be accepted at any open, staffed, M-NCPPC facility in Prince George's County.

### Monday, June 1

- Outstanding balance due for Summer Programs must be paid no later than today for sessions that begin on or BEFORE July 13.
- Last day personal checks are accepted.
- Deadline to turn in all summer programs forms. Forms must be turned in to all locations if your camper child(ren) is attending multiple sites.

### Friday, June 19

- All summer programs will be closed in honor of Juneteenth.

### Monday, June 29

- Summer Playtime (formerly Summer Playgrounds) and Summer Teen Centers begin.

### Wednesday, July 1

- Outstanding balance due for Summer Programs must be paid no later than today for sessions that begin on or AFTER July 20. (NOTE: Please pay with credit card or cash only; personal checks will not be accepted.)

### Friday, July 3

- All summer programs will be closed in honor of Independence Day.



Only available for Prince George's County residents. Note: Extended Care is not available.  
Solo disponible para los residentes del Condado de Prince George's. Nota: el cuidado extendido no está disponible.

Registration begins May 13 • La inscripción comienza el 13 de mayo

# Summer

**Parks & Recreation**  
M-N C P P C **PLAYTIME**

For children ages 6-12 • Hours: 9 am-3 pm

Tiempo de Juego en Verano

Para niños de 6 a 12 años • Horario: 9 am-3 pm



For more information,  
scan the QR Code.



# Summer

**Parks & Recreation**  
M-N C P P C **Teen CENTER**

For teens ages 13-17 • Hours: 11 am-5 pm

jóvenes/adolescentes de 13 a 17 años

Horario: 11 am-5 pm

Families can mix and match Summer Playtime or Summer Teen Centers with day camps or other family activities.

Las familias pueden combinar el Tiempo de Juego en Verano o Centros para Jóvenes con campamentos diurnos u otras actividades familiares.



The Department offers programs for teen and pre-teens throughout the year. Scan the QR code for more information.

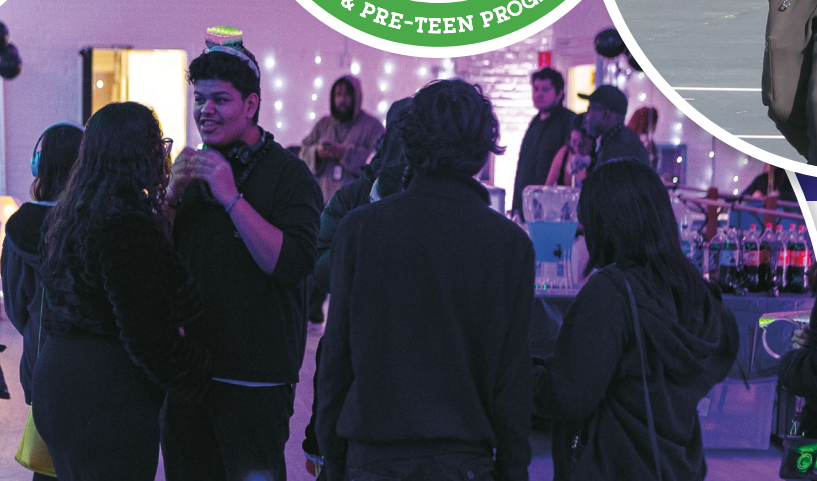

# Camps the Week of...

## June 15

Basketball Camp: Mixed Ages  
 Cosmetology Camp  
 Dance Camp: Children  
 Enrichment Camp: STEAM, Mixed Ages  
 Gymnastics Camp: Children  
 Ice Skating Camp  
 Nature Camp: Nature Seekers  
 Swim Camp: Frogs  
 Swim Camp: Tadpoles

## June 22

Adventure Travel Camp: Children  
 American Sign Language Camp  
 Art & Architecture Camp (STEAM)  
 Art Camp: Art Explorers  
 Art Camp: Digital Media  
 Art Camp: Exploring Theater Arts, Mixed Ages  
 Art Camp: Sci-Fi & Comic-Con: Mixed Ages  
 Art Camp: Theater Improvisation  
 Arts Discovery Camp  
 Artworks Summer Studio Camp  
 Basketball Camp: Children  
 Basketball Camp: Mixed Ages  
 Cheerleading Camp: Children, Beginner  
 Cosmetology Camp  
 Counselor-In-Training Camp: Teens  
 Crafty Kids Camp  
 Creators Camp  
 Culinary Camp: Children  
 Dance and Swim Camp: Hip-Hop, Jazz & Modern  
 Dance Camp: Children  
 Dance Camp: Mixed Ages  
 Drumline Camp  
 Dunk 'n Dive Sports Camp  
 Enrichment Camp: STEAM, Children  
 Explorers Camp: Children  
 Explorers Camp: Mixed Ages  
 Fashion Design and Dance Camp: Mixed Ages  
 Flag Football Camp  
 Golf Camp: High School Prep  
 Gymnastics Camp: Children  
 Ice Skating Camp  
 MakerSpace Camp  
 Model & Dance Camp  
 Music Production Camp  
 Nature Adventures  
 Nature Camp: Predators  
 Plantapalooza Camp

Quest for Discovery Enrichment Camp  
 Real World Life Skills Camp for Teens  
 Rising Stars Sports Performance Camp  
 Soccer Camp: Children  
 Sports and Gym Camp  
 Sports and Swim Camp: Children  
 Sports and Travel Camp: Mixed Ages  
 Sports Camp: Children  
 Sports Camp: Mixed Ages  
 Stage Craft Camp: Set Design 101  
 Superhero Art Camp  
 Swim and Basketball Camp: Children  
 Swim Camp: Frogs  
 Swim Camp: Tadpoles  
 Tennis Camp: Children  
 Theater Camp: Mixed Ages  
 Track and Field Camp  
 Video Games Camp  
 Video Production Camp  
 Wee Wonderers

## June 29

Basketball Camp: Children  
 Basketball Camp: Mixed Ages  
 Counselor-In-Training Camp: Teens  
 Enrichment Camp: STEAM, Children  
 Explorers Camp: Children  
 Explorers Camp: Mixed Ages  
 JAPA: Musical Theater Camp, Children  
 Wizards and Creatures Camp

## July 6

Adventure Travel Camp: Children  
 All Things Painting Camp  
 American Sign Language Camp  
 Art Camp: Art Explorers  
 Art Camp: Creative Expressions  
 Art Camp: Digital Media  
 Art Camp: Exploring Theater Arts, Mixed Ages  
 Art Camp: Making a Musical, Children  
 Art Camp: Sci-Fi & Comic-Con: Children  
 Art Camp: Teens  
 Arts Discovery Camp  
 Arts Improv Camp (Teens) Unscripted & Unstoppable  
 Basketball Camp: Children  
 Basketball Camp: Mixed Ages  
 Boxing Camp  
 Cheerleading Camp: Children, Beginner  
 Coding Camp  
 Community Heroes Camp  
 Cosmetology Camp  
 Counselor-In-Training Camp: Teens  
 Counselor-in-Training Travel Camp  
 Crafty Kids Camp

Creators Camp  
 Crime Science Camp  
 Culinary Camp: Children  
 Culinary Camp: Mixed Ages  
 Dance and Swim Camp: Hip-Hop, Jazz and Modern  
 Dance Camp: Children  
 Dance Camp: Mixed Ages  
 Doodlebugs  
 Drumline Camp  
 Dunk 'n Dive Sports Camp  
 Enrichment Camp: STEAM, Children  
 Enrichment Camp: STEAM, Mixed Ages  
 Explorers Camp: Children  
 Explorers Camp: Mixed Ages  
 Fashion Design and Dance Camp: Mixed Ages  
 Flag Football Camp  
 Golf Camp: Children  
 Golf Camp: Mixed Ages  
 Gymnastics Camp: Children  
 Ice Skating Camp  
 Junior Lifeguard Camp: Mixed Ages  
 Model & Dance Camp  
 Nature Camp: Outdoor Explorers  
 Nature Camp: Wetland Wanderers  
 Nature STEM Camp (Summer Day Camp)  
 Quest for Discovery Enrichment Camp  
 SEAC Summer Enrichment Afternoon Camp  
 Soccer Camp: Children  
 Sports and Gym Camp  
 Sports and Swim Camp: Children  
 Sports and Travel Camp: Mixed Ages  
 Sports Camp: Children  
 Sports Camp: Mixed Ages  
 Stage Craft Camp: Set Design 101  
 Swim and Basketball Camp: Children  
 Swim and Recreation Camp  
 Swim Camp: Frogs  
 Swim Camp: Tadpoles  
 Teen Adventurers Travel Camp  
 Tennis Camp: Children  
 Theater Camp: Children  
 Theater Camp: Mixed Ages  
 Track and Field Camp  
 Video Games and Sports Camp: Mixed Ages  
 Video Games Camp  
 Volleyball Camp: Girls, Mixed Ages  
 Wee Wonderers

## July 13

Counselor-In-Training Camp: Teens  
 Enrichment Camp: STEAM, Children  
 Explorers Camp: Children  
 Explorers Camp: Mixed Ages  
 Figure Skating Camp: Freestyle  
 Golf Camp: Children  
 JAPA: Musical Theater Camp, Children

Nature Camp: Bay Lab Adventures  
Outdoor Living Skills Camp

## July 20

Adventure Travel Camp: Children  
Art Camp: Art Adventurers  
Art Camp: Art Explorers  
Art Camp: Digital Media  
Art Camp: Exploring Theater Arts, Mixed Ages  
Art Camp: Making a Musical, Mixed Ages  
Arts Discovery Camp  
Basketball Camp: Children  
Basketball Camp: Mixed Ages  
Boxing Camp  
Cheerleading Camp: Children, Beginner  
Cheerleading/Dance Camp: Mixed Ages  
Cosmetology Camp  
Counselor-In-Training Camp: Teens  
Counselor-in-Training Travel Camp  
Counselors in Training (CIT)  
Crafty Kids Camp  
Creative Creatures Camp  
Creative Queens: Art, DIY and Imagination Camp  
Creators Camp  
Crime Science Camp: Teens  
Culinary Camp: Children  
Dance and Swim Camp: Hip-Hop, Jazz and Modern  
Dance Camp: Children  
Dance Camp: Mixed Ages  
Drumline Camp  
Dunk 'n Dive Sports Camp  
Enrichment Camp: STEAM, Children  
Enrichment Camp: STEAM, Mixed Ages  
Explorers Camp: Children  
Explorers Camp: Mixed Ages  
Fashion Design and Dance Camp: Mixed Ages  
Flag Football Camp  
Global Explorers Camp  
Golf Camp: Children  
Golf Camp: G.E.A.R.  
Gymnastics Camp: Children  
Ice Skating Camp  
Junior Lifeguard Camp: Mixed Ages  
Masterpieces Block Building and Travel Camp  
Model & Dance Camp  
Music Production Camp  
Nature Camp: Adventurers  
Politics Camp/She the People: Girls  
Quest for Discovery Enrichment Camp  
Robotics and Swim Camp: Children  
Sewing Camp  
Soccer Camp: Children  
Sports and Gym Camp  
Sports and Travel Camp: Mixed Ages  
Sports Camp: Children  
Sports Camp: Mixed Ages

Stage Craft Camp: Set Design 101  
Swim and Basketball Camp: Children  
Swim Camp: Frogs  
Swim Camp: Tadpoles  
Teen Adventurers Travel Camp  
Tennis Camp: Children  
Theater Camp: Children  
Theater Camp: Mixed Ages  
Track and Field Camp  
Video Games and Sports Camp: Mixed Ages  
Video Games Camp  
Video Production Camp  
Volleyball Camp: Girls, Mixed Ages  
Volleyball Camp: Girls, Teens  
Wee Wonderers

## July 27

Counselor-In-Training Camp: Teens  
Enrichment Camp: STEAM, Children  
Explorers Camp: Children  
Explorers Camp: Mixed Ages  
Golf Camp: Children  
Ice Hockey Camp  
JAPA: Musical Theater Camp, Children  
Nature Camp: Nature Detectives  
Nature Camp: Nature's Elements

## August 3

Adventure Travel Camp: Children  
American Sign Language Camp  
Animation Camp  
Architecture Camp: Children  
Art Camp: Art Explorers  
Art Camp: Creative Expressions  
Art Camp: Digital Media  
Art Camp: Sci-Fi & Comic-Con: Children  
Art Camp: Theater Improvisation  
Art in Motion Camp  
Arts Discovery Camp  
Basketball Camp: Children  
Basketball Camp: Mixed Ages  
Boxing Camp  
Counselor-In-Training Camp: Teens  
Counselor-in-Training Travel Camp  
Crafty Kids Camp  
Creative Queens: Art, DIY and Imagination Camp  
Creators Camp  
Culinary Camp: Children  
Culinary Camp: Mixed Ages  
Dance and Swim Camp: Hip-Hop, Jazz and Modern  
Dance Camp: Children  
Dance Camp: Mixed Ages  
Dunk 'n Dive Sports Camp  
Enrichment Camp: Girls, Mixed Ages  
Enrichment Camp: STEAM, Children

Entrepreneur Camp  
Explorers Camp: Children  
Explorers Camp: Mixed Ages  
Fashion Design and Dance Camp: Mixed Ages  
Flag Football Camp  
Golf Camp: High School Prep  
Golf Camp: Mixed Ages  
Gymnastics Camp: Children  
Healthy Lifestyles Camp  
Ice Skating Camp  
Junior Lifeguard Camp: Mixed Ages  
Make It & Take It Culinary Camp  
MakerSpace Camp  
Model & Dance Camp  
Nature Camp: Jr. Naturalist  
Nature Camp: Outdoor Explorers  
Nature Camp: Wetland Wanderers  
Quest for Discovery Enrichment Camp  
Sewing Camp  
Soapbox Derby Camp  
Soccer Camp: Children  
Sports and Gym Camp  
Sports and Travel Camp: Mixed Ages  
Sports Camp: Children  
Sports Camp: Mixed Ages  
Stage Craft Camp: Set Design 101  
Swim and Basketball Camp: Children  
Swim and Recreation Camp  
Swim Camp: Frogs  
Swim Camp: Tadpoles  
Tennis Camp: Children  
The Wonderful Wizard of Wildlife Camp  
Theater Camp: Children  
Theater Camp: Mixed Ages  
Track and Field Camp  
Video Games Camp  
Video Production Camp  
Vocal Camp  
Wee Wonderers

## August 10

Counselor-In-Training Camp: Teens  
Explorers Camp: Children  
Explorers Camp: Mixed Ages  
Ice Hockey Camp  
Nature Camp: Wetland Wanderers  
Wizards and Creatures Camp

## August 17

Cops Camp  
Crafty Kids Camp  
Enrichment Camp: STEAM, Children  
Explorers Camp: Children  
Nature Camp: Outdoor Explorers  
Sports Camp: Children

# Camps by Facility...

## Allentown Splash, Tennis & Fitness Park

Dunk 'n Dive Sports Camp  
Junior Lifeguard Camp: Mixed Ages

## Baden Community Center

Basketball Camp: Children  
Cheerleading/Dance Camp:  
Mixed Ages  
Explorers Camp: Children

## Beltsville Community Center

Explorers Camp: Children  
Wee Wonderers

## Berwyn Heights Community Center

Enrichment Camp: STEAM, Children

## Berwyn Heights Elementary School

Crafty Kids Camp

## Bowie Community Center

Art Camp: Creative Expressions  
Crafty Kids Camp  
Enrichment Camp: STEAM, Children  
Global Explorers Camp  
Healthy Lifestyles Camp  
Sports Camp: Children

## Brentwood Arts Exchange

All Things Painting Camp  
Art in Motion Camp  
Creative Creatures Camp  
Superhero Art Camp

## Cedar Heights Community Center

Explorers Camp: Children

## Clarice Smith Performing Arts Center

JAPA: Musical Theater Camp, Children

## Clearwater Nature Center

Nature Camp: Adventurers  
Nature Camp: Nature Seekers  
Nature Camp: Outdoor Explorers  
Nature Camp: Predators  
Nature Camp: Wetland Wanderers  
Nature STEM

## Cosca Tennis Bubble

Tennis Camp: Children

## Deerfield Run Community Center

Basketball Camp: Children  
Explorers Camp: Children

## Ellen E. Linson Splash Park

Swim Camp: Frogs  
Swim Camp: Tadpoles

## Enterprise Golf Course

Golf Camp: Children

## Fairland Aquatics Center

Enrichment Camp: STEAM, Children

## Fairland Regional Park

Sports and Gym Camp

## Fairland Sports Complex

Sports and Gym Camp

## Fort Washington Forest Community Center

Enrichment Camp: STEAM, Children  
Nature Camp: Outdoor Explorers  
Soccer Camp: Children  
Sports Camp: Children

## Glassmanor Community Center

Sports and Travel Camp: Mixed Ages

## Glenarden Community Center

Dance and Swim Camp:  
Hip-Hop, Jazz & Modern  
Swim and Basketball Camp: Children

## Glenn Dale Community Center

Cops Camp  
Explorers Camp: Children  
Sports Camp: Children  
Wee Wonderers

## Harmony Hall Arts Center

Art Camp: Art Explorers  
Art Camp: Exploring Theater Arts,  
Mixed Ages  
Art Camp: Teens  
Cosmetology Camp  
Vocal Camp

## Harmony Hall Regional Center

Culinary Camp: Mixed Ages  
Enrichment Camp: STEAM, Children  
Model & Dance Camp  
Stage Craft Camp: Set Design 101  
Wee Wonderers

## Hillcrest Heights Community Center

Basketball Camp: Children  
Dance Camp: Children  
Explorers Camp: Children

## Huntington Community Center

Explorers Camp: Children  
SEAC Summer Enrichment  
Afternoon Camp  
Video Games Camp

## Kentland Community Center

Boxing Camp  
Counselor-in-Training Travel Camp  
Golf Camp: G.E.A.R.  
Golf Camp: Mixed Ages  
Theater Camp: Children  
Video Games Camp

## Lake Arbor Community Center

Art Camp: Art Explorers  
Basketball Camp: Children  
Fashion Design and Dance Camp:  
Mixed Ages

## Lakeland College Park Community Center

Basketball Camp: Children  
Counselor-In-Training Camp: Teens  
Explorers Camp: Children  
Soccer Camp: Children

## Langley Park Community Center

Arts Discovery Camp  
Enrichment Camp: STEAM, Children

## Largo/Kettering/Perrywood Community Center

Basketball Camp: Children  
Basketball Camp: Mixed Ages  
Dance Camp: Mixed Ages  
Explorers Camp: Children  
Explorers Camp: Mixed Ages  
Wee Wonderers

## Marlow Heights Community Center

Adventure Travel Camp: Children  
Basketball Camp: Children  
Cheerleading Camp: Children, Beginner  
Crime Science Camp  
Entrepreneur Camp  
Explorers Camp: Children  
Volleyball Camp: Girls, Mixed Ages

## Montpelier Arts Center

Art Camp: Art Adventurers  
Art Camp: Art Explorers  
Art Camp: Digital Media  
Art Camp: Sci-Fi & Comic-Con:  
Children  
Art Camp: Sci-Fi & Comic-Con:  
Mixed Ages

## Mount Rainier Nature and Recreation Center

Nature Camp: Bay Lab Adventures  
Nature Camp: Jr. Naturalist  
Nature Camp: Nature's Elements  
Nature Camp: Wetland Wanderers  
Plantapalooza Camp  
Wizards and Creatures Camp

**North Brentwood Community Center**

Basketball Camp: Mixed Ages  
 Explorers Camp: Children  
 Soccer Camp: Children

**North Forestville Community Center**

Basketball Camp: Children  
 Dance Camp: Children

**Oakcrest Community Center**

MakerSpace Camp  
 Music Production Camp

**Paint Branch Golf Course**

Golf Camp: Children  
 Golf Camp: High School Prep

**Palmer Park Community Center**

Politics Camp/She The People: Girls  
 Video Games and Sports Camp:  
 Mixed Ages

**Peppermill Community Center**

Basketball Camp: Children  
 Explorers Camp: Children  
 Soccer Camp: Children

**Potomac Landing Community Center**

Adventure Travel Camp: Children  
 Art Camp: Creative Expressions  
 Basketball Camp: Children  
 Cheerleading Camp:  
 Children, Beginner  
 Explorers Camp: Children  
 Soccer Camp: Children  
 Volleyball Camp: Girls, Mixed Ages

**Prince George's Plaza Community Center**

Crafty Kids Camp  
 Explorers Camp: Children  
 Sports Camp: Children  
 Prince George's Publick Playhouse  
 Art Camp: Making a Musical, Children  
 Art Camp: Making a Musical,  
 Mixed Ages  
 Art Camp: Theater Improvisation  
 Cosmetology Camp

**Prince George's Sports & Learning Complex**

American Sign Language Camp  
 Animation Camp  
 Art Camp: Digital Media  
 Arts Improv Camp (Teens) Unscripted  
 & Unstoppable  
 Artworks Summer Studio Camp  
 Cheerleading Camp: Children, Beginner  
 Counselors in Training (CIT)

Dance Camp: Children  
 Enrichment Camp: STEAM, Mixed Ages  
 Gymnastics Camp: Children  
 Make It & Take It Culinary Camp  
 Real World Life Skills Camp for Teens  
 Rising Stars Sports Performance Camp  
 Sewing Camp  
 Soccer Camp: Children  
 Sports Camp: Children  
 Teen Adventurers Travel Camp  
 Track and Field Camp  
 Video Production Camp  
 Wee Wonderers

**Rollingcrest-Chillum Community Center**

Basketball Camp: Children  
 Explorers Camp: Children  
 Swim and Recreation Camp

**Seat Pleasant Activity Center**

Enrichment Camp: Girls, Mixed Ages  
 South Bowie Community Center  
 Explorers Camp: Children

**Southern Area Aquatics & Recreation Complex**

Basketball Camp: Mixed Ages  
 Dance Camp: Mixed Ages  
 Quest for Discovery Enrichment Camp

**Southern Region Technology & Recreation**

Architecture Camp: Children  
 Basketball Camp: Children  
 Coding Camp  
 Crime Science Camp: Teens  
 Culinary Camp: Children  
 Dance Camp: Mixed Ages  
 Enrichment Camp: STEAM, Children  
 Explorers Camp: Children  
 Flag Football Camp  
 MakerSpace Camp  
 Music Production Camp  
 Robotics and Swim Camp: Children  
 Soapbox Derby Camp  
 Sports and Swim Camp: Children  
 Volleyball Camp: Girls, Teens

**Suitland Community Center**

Basketball Camp: Children  
 Counselor-In-Training Camp: Teens  
 Creators Camp  
 Culinary Camp: Children  
 Dance Camp: Children  
 Drumline Camp  
 Enrichment Camp: STEAM, Children  
 Explorers Camp: Mixed Ages

**Temple Hills Community Center**

Adventure Travel Camp: Children  
 Art & Architecture Camp (STEAM)  
 Community Heroes Camp  
 Creative Queens: Art, DIY and  
 Imagination Camp  
 Masterpieces Block Building  
 and Travel Camp  
 Sports Camp: Mixed Ages

**Tucker Road Community Center**

Basketball Camp: Children  
 Counselor-In-Training Camp: Teens  
 Explorers Camp: Children  
 Flag Football Camp  
 Theater Camp: Mixed Ages

**Tucker Road Ice Rink**

Figure Skating Camp: Freestyle  
 Ice Hockey Camp  
 Ice Skating Camp

**Upper Marlboro Community Center**

Art Camp: Art Explorers  
 Basketball Camp: Children  
 Culinary Camp: Children  
 Dance Camp: Children  
 Flag Football Camp  
 Wee Wonderers

**Vansville Community Center**

Explorers Camp: Children

**Watkins Nature Center**

Doodlebugs  
 Nature Adventures  
 Nature Camp: Nature Detectives  
 Nature Camp: Wetland Wanderers  
 Outdoor Living Skills Camp  
 The Wonderful Wizard  
 of Wildlife Camp

**Watkins Tennis Bubble**

Tennis Camp: Children  
 Westphalia Community Center  
 Dance Camp: Mixed Ages  
 Explorers Camp: Children  
 William Beanes Community Center  
 Basketball Camp: Children  
 Dance Camp: Children  
 Enrichment Camp: STEAM, Children

New camps are added throughout the late spring and early summer.

Please visit [pgparksdirect.com](http://pgparksdirect.com) and search

“Summer Camps” to see an up-to-date list of camps throughout our 2026 season!

# Plan your child's ten weeks of fun!

WEEK OF	CAMP NAME	TIME	COST	CODE
JUNE 15				
JUNE 22				
JUNE 29				
JULY 6				
JULY 13				
JULY 20				
JULY 27				
AUGUST 3				
AUGUST 10				
AUGUST 17				



# How to Read Your Camp Information

**A**

## Crafty Kids Camp

**B** The imagination is where it's at! Campers will participate in a variety of crafting activities. This exciting camp also includes 2 off-site trips. A craft gallery will display all the projects on the last day of camp.

**C**

**Berwyn Heights Elementary School**  
 6200 Pontiac St., Berwyn Heights 20740  
 berwynheightscc@pgparks.com

<b>Holiday Session*</b>	9:00 am-4:30 pm	<b>E</b>	\$270(R); \$312(NR)	<b>F</b>
AM Care	7:00-9:00am		\$40(R); \$52(NR)	
PM Care	4:30-6:00pm		\$40(R); \$52(NR)	
<b>Camp</b>	9:00 am-4:30 pm		\$300(R); \$390(NR)	
AM Care	7:00-9:00am		\$44(R); \$57(NR)	
PM Care	4:30-6:00pm		\$44(R); \$57(NR)	
<b>Camp 1-week**</b>	9:00 am-4:30 pm		\$160(R); \$210(NR)	
AM Care	7:00-9:00am	<b>G</b>	\$22(R); \$29(NR)	
PM Care	4:30-6:00pm		\$22(R); \$29(NR)	

**D**

**6-12yrs.**

<b>Jun 22-Jul 2</b>	Holiday Session* 162121-306A	<b>L</b>
	AM Care 162107-306A	PM Care 162107-306B
<b>Jul 6-17</b>	Camp 162121-306B	
	AM Care 162107-306C	PM Care 162107-306D
<b>Jul 20-31</b>	Camp 162121-306C	
	AM Care 162107-306E	PM Care 162107-306F
<b>Aug 3-14</b>	Camp 162121-306D	<b>I</b>
	AM Care 162107-306G	PM Care 162107-306H
<b>Aug 17-21</b>	Camp 1-week** 162121-306E	
	AM Care 162107-306I	PM Care 162107-306J

**J** **K**

- |                             |                                     |                            |
|-----------------------------|-------------------------------------|----------------------------|
| A. Camp name                | E. Camp hours                       | I. Camp barcode            |
| B. Camp description         | F. Camp session fee                 | J. Camp AM Care barcode    |
| C. Camp contact information | G. Before/After Care times and fees | K. Camp PM Care barcode    |
| D. Participant ages         | H. Camp session dates               | L. Holiday camp, pro-rated |

# Pre-School Camps

Children must be between 42 months and 5 years by the last day of the session to attend these camps. If your child meets the age requirement and you have trouble during registration, please call the Customer Service Help Desk at 301-699-CALL (2255), Maryland Relay 7-1-1, or email [CustomerService@pgparks.com](mailto:CustomerService@pgparks.com). One-week sessions are offered for some camps and, if offered, are noted in the camp listing.

*NOTE: Extended care is not available for pre-school camps. Camp fees for sessions during June 19 and July 3 week are pro-rated.*

*Please note that the camp descriptions provided in our brochures are intended as general overviews of the camps. Each camp may have its own unique schedule, activities, and requirements. For the most accurate information, please visit Parks Direct.*

*We encourage all families to review the Parks Direct listing for their chosen camp before registering, so you'll have the most up-to-date details to help plan a great experience for your child.*

## Doodlebugs

Explore the worlds of art and nature! Use nature that is all around to inspire your artistic side. Create crafts, explore, and more.

### Watkins Nature Center

331 Watkins Park Dr., Upper Marlboro 20774  
[watkinsnaturecenter@pgparks.com](mailto:watkinsnaturecenter@pgparks.com)

<b>Camp 1-week**</b>	9:00 am-12:00 pm	\$120(R); \$156(NR)
<b>4-5yrs.</b>		
<b>Jul 6-10</b>	Camp 1-week** 16109-388A	
<b>Jul 6-10</b>	Camp 1-week** 16109-388B	

## Nature Camp: Nature Seekers

Open your eyes to the wonders of nature! Learn about the world of nature through crafts, hikes, stories, and games in this half-day camp! Stay active and adventurous through nature themes which include forests, wetlands, animals, and plants.

### Clearwater Nature Center

11401 Thrift Rd., Clinton 20735  
[Clearwaturnaturecenter@pgparks.com](mailto:Clearwaturnaturecenter@pgparks.com)

<b>Camp 1-week**</b>	9:00 am-12:00 pm	\$120(R); \$156(NR)
<b>4-5yrs.</b>		
<b>Jun 15-18</b>	Camp 1-week** 16101-314A	

## The Wonderful Wizard of Wildlife Camp

Step into a world of enchantment and adventure! This unique camp combines the magic of "The Wizard of Oz" with the wonders of the natural world. Campers will follow the yellow brick road through a series of themed activities, discovering the incredible wildlife and natural beauty that surrounds them.

### Watkins Nature Center

331 Watkins Park Dr., Upper Marlboro 20774  
[watkinsnaturecenter@pgparks.com](mailto:watkinsnaturecenter@pgparks.com)

<b>Camp 1-week**</b>	9:00 am-12:00 pm	\$120(R); \$156(NR)
<b>4-5yrs.</b>		
<b>Aug 3-7</b>	Camp 1-week** 16111-388A	
<b>Aug 3-7</b>	Camp 1-week** 16111-388B	



## Wee Wonderers

Do you want your child to have a summer of active discovery and fun? Join us and allow your kids the opportunity for self-expression while they develop their creative side! Our camp activities include storytelling, arts, crafts, dance, drama, and special events. Campers must wear tennis shoes, comfortable clothing, and must be toilet-trained. NOTE: Extended care is not available for pre-school camps.

### Beltsville Community Center

3900 Sellman Rd., Beltsville 20705  
beltsvillecc@pgparks.com

<b>Holiday Session*</b>	9:00 am-12:00 pm	\$158(R); \$182(NR)
<b>Camp</b>	9:00 am-12:00 pm	\$175(R); \$228(NR)

#### 3-5yrs.

<b>Jun 22-Jul 2</b>	Holiday Session* 16104-305A
<b>Jul 6-17</b>	Camp 16104-305B
<b>Jul 20-31</b>	Camp 16104-305C
<b>Aug 3-14</b>	Camp 16104-305D

### Glenn Dale Community Center

11901 Glenn Dale Blvd., Glenn Dale 20769  
glenndalecc@pgparks.com

<b>Holiday Session*</b>	9:00 am-12:00 pm	\$158(R); \$182(NR)
<b>Camp</b>	9:00 am-12:00 pm	\$175(R); \$228(NR)

#### 3-5yrs.

<b>Jun 22-Jul 2</b>	Holiday Session* 16104-327A
<b>Jul 6-17</b>	Camp 16104-327B
<b>Jul 20-31</b>	Camp 16104-327C
<b>Aug 3-14</b>	Camp 16104-327D

### Harmony Hall Regional Center

10701 Livingston Rd., Fort Washington 20744  
harmonyhallrc@pgparks.com

<b>Holiday Session*</b>	9:00 am-12:00 pm	\$158(R); \$182(NR)
<b>Camp</b>	9:00 am-12:00 pm	\$175(R); \$228(NR)

#### 3-5yrs.

<b>Jun 22-Jul 2</b>	Holiday Session* 16104-332A
<b>Jul 6-17</b>	Camp 16104-332B
<b>Jul 20-31</b>	Camp 16104-332C
<b>Aug 3-14</b>	Camp 16104-332D

### Largo/Kettering/Perrywood Comm. Center

431 Watkins Park Dr., Upper Marlboro 20774  
largoketteringperrywoodcc@pgparks.com

<b>Holiday Session* AM</b>	9:00 am-12:00 pm	\$158(R); \$182(NR)
<b>Holiday Session* PM</b>	1:00-4:00 pm	\$158(R); \$182(NR)
<b>Camp AM</b>	9:00 am-12:00 pm	\$175(R); \$228(NR)
<b>Camp PM</b>	1:00-4:00 pm	\$175(R); \$228(NR)

#### 3-5yrs.

<b>Jun 22-Jul 2</b>	Holiday Session* AM 16104-345A
<b>Jun 22-Jul 2</b>	Holiday Session* PM 16104-345AA
<b>Jul 6-17</b>	Camp AM 16104-345B
<b>Jul 6-17</b>	Camp PM 16104-345BB
<b>Jul 20-31</b>	Camp AM 16104-345C
<b>Jul 20-31</b>	Camp PM 16104-345CC
<b>Aug 3-14</b>	Camp AM 16104-345D
<b>Aug 3-14</b>	Camp PM 16104-345DD



### Prince George's Sports & Learning Complex

8001 Sheriff Rd., Landover 20785  
splex-distribution@pgparks.com

<b>Holiday Session* AM</b>	9:00 am-12:00 pm	\$158(R); \$182(NR); \$118(IA)
<b>Holiday Session* PM</b>	1:00-4:00 pm	\$158(R); \$182(NR); \$118(IA)
<b>Camp AM</b>	9:00 am-12:00 pm	\$175(R); \$228(NR); \$131(IA)
<b>Camp PM</b>	1:00-4:00 pm	\$175(R); \$228(NR); \$131(IA)

#### 3-5yrs.

<b>Jun 22-Jul 2</b>	Holiday Session* AM 16104-368A
<b>Jun 22-Jul 2</b>	Holiday Session* PM 16104-368B
<b>Jul 6-17</b>	Camp AM 16104-368C
<b>Jul 6-17</b>	Camp PM 16104-368D
<b>Jul 20-31</b>	Camp AM 16104-368E
<b>Jul 20-31</b>	Camp PM 16104-368F
<b>Aug 3-14</b>	Camp AM 16104-368G
<b>Aug 3-14</b>	Camp PM 16104-368H

### Upper Marlboro Community Center

5400 Marlboro Race Track Rd., Upper Marlboro 20772  
uppermarlborocc@pgparks.com

<b>Holiday Session*</b>	9:00 am-12:00 pm	\$158(R); \$182(NR)
<b>Camp</b>	9:00 am-12:00 pm	\$175(R); \$228(NR)

#### 3-5yrs.

<b>Jun 22-Jul 2</b>	Holiday Session* 16104-386A
<b>Jul 6-17</b>	Camp 16104-386B
<b>Jul 20-31</b>	Camp 16104-386C



# Children & Youth

Children must meet the age requirements by the last day of the session to attend these camps. If your child meets the age requirement and you have trouble during registration, please call the Customer Service Help Desk at 301-699-CALL (2255), Maryland Relay 7-1-1, or email [CustomerService@pgparks.com](mailto:CustomerService@pgparks.com). One-week sessions are offered for some camps and, if offered, are noted in the camp listing.

*NOTE: Camp fees for sessions during June 19 and July 3 weeks are pro-rated.*

*Please note that the camp descriptions provided in our brochures are intended as general overviews of the camps. Each camp may have its own unique schedule, activities, and requirements. For the most accurate information, please visit Parks Direct.*

*We encourage all families to review the Parks Direct listing for their chosen camp before registering, so you'll have the most up-to-date details to help plan a great experience for your child.*



## Adventure Travel Camp: Children

Summer is for adventure and field trips! Join our camp where we will take thrilling local trips to cultural, art, and historic sites, as well as water parks! Campers will have an enriching and adventure-filled summer exploring, learning, and simply having fun.

### Marlow Heights Community Center

2800 St. Clair Dr., Temple Hills 20748 marlowheightscc@pgparks.com

<b>Camp</b>	9:00 am-4:30 pm	\$365(R); \$475(NR)
AM Care	7:00-9:00am	\$44(R); \$57(NR)
PM Care	4:30-6:00pm	\$44(R); \$57(NR)

8-12yrs.

<b>Jul 20-31</b>	Camp 16267-347A	
	AM Care 166108-347A	PM Care 166108-347AA

### Potomac Landing Community Center

12500 Fort Washington Rd., Fort Washington 20744  
potomaclandingcc@pgparks.com

<b>Holiday Session*</b>	9:00 am-4:30 pm	\$329(R); \$430(NR)
AM Care	7:00-9:00am	\$40(R); \$52(NR)
PM Care	4:30-6:00pm	\$40(R); \$52(NR)
<b>Camp</b>	9:00 am-4:30 pm	\$365(R); \$475(NR)
AM Care	7:00-9:00am	\$44(R); \$57(NR)
PM Care	4:30-6:00pm	\$44(R); \$57(NR)

8-12yrs.

<b>Jun 22-Jul 2</b>	Holiday Session* 16267-365A	
	AM Care 162107-365A	PM Care 162107-365AA

<b>Jul 6-17</b>	Camp 16267-365B	
	AM Care 162107-365B	PM Care 162107-365BB

<b>Jul 20-31</b>	Camp 16267-365C	
	AM Care 162107-365C	PM Care 162107-365CC

<b>Aug 3-14</b>	Camp 16267-365D	
	AM Care 162107-365D	PM Care 162107-365DD

### Temple Hills Community Center

5300 Temple Hills Rd., Temple Hills 20748 templehillsc@pgparks.com

<b>Camp</b>	9:00 am-4:30 pm	\$365(R); \$475(NR)
AM Care	7:00-9:00am	\$44(R); \$57(NR)
PM Care	4:30-6:00pm	\$44(R); \$57(NR)

8-12yrs.

<b>Jul 6-17</b>	Camp 16267-382B	
	AM Care 166108-382B	PM Care 166108-382BB



## All Things Painting Camp

Plunges into a colorful world of acrylics, watercolors, and bold mixed media. Campers experiment with fun techniques and create vibrant masterpieces that show off their personal style.

### Brentwood Arts Exchange

3901 Rhode Island Ave., Brentwood 20722  
brentwoodarts@pgparks.com

<b>Camp</b>	9:00 am-4:30 pm	\$365(R); \$475(NR)
AM Care	7:00-9:00am	\$44(R); \$57(NR)
PM Care	4:30-6:00pm	\$44(R); \$57(NR)

6-12yrs.

<b>Jul 6-17</b>	Camp 162140-310B	
	AM Care 162107-310BB	PM Care 162107-310B

## Architecture Camp: Children

Let's build something! This camp will instill a love for art and architecture in your camper by teaching them what it takes to design a city through the use of simulated technology! They will learn about engineering while being introduced to careers related to architectural design and construction management. Boost creative thinking and problem solving in our camp by registering with us today!

### Southern Regional Technology & Recreation Complex

7007 Bock Rd., Fort Washington 20744 techrec@pgparks.com

<b>Camp</b>	9:00 am-4:30 pm	\$340(R); \$442(NR)
AM Care	7:00-9:00am	\$44(R); \$57(NR)
PM Care	4:30-6:00pm	\$44(R); \$57(NR)

7-12yrs.

<b>Aug 3-14</b>	Camp 16203-377A	
	AM Care 162107-377D	PM Care 162107-377DD

## Art & Architecture Camp (STEAM)

Get ready to design, build, and create! Campers will dive into a world where imagination meets engineering. Dream up incredible structures using creative building blocks, craft colorful art projects, and experiment with hands-on STEAM challenges that bring your ideas to life! Each day blends problem-solving, teamwork, and artistic expression plus plenty of fun games and surprises.

### Temple Hills Community Center

5300 Temple Hills Rd., Temple Hills 20748 templehillsc@pgparks.com

<b>Holiday Session*</b>	9:00 am-4:30 pm	\$288(R); \$332(NR)
AM Care	7:00-9:00am	\$40(R); \$52(NR)
PM Care	4:30-6:00pm	\$40(R); \$52(NR)

6-12yrs.

<b>Jun 22-Jul 2</b>	Holiday Session* 162133-382A	
	AM Care 166108-382A	PM Care 166108-382AA



## Art Camp: Art Explorers

There is a world of art all around us! Join our camp to be inspired by various ideas, such as nature, and to explore the depths of your creativity! Campers will participate in a variety of activities, including wildlife art, clay crafts, painting, printmaking, and sculpture.

### Harmony Hall Arts Center

10701 Livingston Rd., Fort Washington 20744 [harmonyhallarts@pgparks.com](mailto:harmonyhallarts@pgparks.com)

<b>Holiday Session*</b>	9:00 am-4:30 pm	\$329(R); \$430(NR)
AM Care	7:00-9:00am	\$40(R); \$52(NR)
PM Care	4:30-6:00pm	\$40(R); \$52(NR)
<b>Camp</b>	9:00 am-4:30 pm	\$365(R); \$475(NR)
AM Care	7:00-9:00am	\$44(R); \$57(NR)
PM Care	4:30-6:00pm	\$44(R); \$57(NR)

### 7-12yrs.

<b>Jun 22-Jul 2</b>	Holiday Session* 16204-303A	
	AM Care 166112-303A	PM Care 166108-303G
<b>Jul 20-31</b>	Camp 16204-303C	
	AM Care 166112-303C	PM Care 166108-303I

### Lake Arbor Community Center

10100 Lake Arbor Way, Mitchellville 20721 [lakearborcc@pgparks.com](mailto:lakearborcc@pgparks.com)

<b>Holiday Session*</b>	9:00 am-4:30 pm	\$288(R); \$332(NR)
AM Care	7:00-9:00am	\$40(R); \$52(NR)
PM Care	4:30-6:00pm	\$40(R); \$52(NR)
<b>Camp</b>	9:00 am-4:30 pm	\$320(R); \$416(NR)
AM Care	7:00-9:00am	\$44(R); \$57(NR)
PM Care	4:30-6:00pm	\$44(R); \$57(NR)

### 6-9yrs.

<b>Jun 22-Jul 2</b>	Holiday Session* 16204-341A	
	AM Care 162107-341A	PM Care 162107-341E
<b>Jul 6-17</b>	Camp 16204-341B	
	AM Care 162107-341B	PM Care 162107-341F
<b>Jul 20-31</b>	Camp 16204-341C	
	AM Care 162107-341C	PM Care 162107-341G
<b>Aug 3-14</b>	Camp 16204-341D	
	AM Care 162107-341D	PM Care 162107-341H

### Montpelier Arts Center

9652 Muirkirk Rd., Laurel 20708 [montpelierarts@pgparks.com](mailto:montpelierarts@pgparks.com)

<b>Holiday Session*</b>	9:00 am-4:30 pm	\$329(R); \$430(NR)
AM Care	7:00-9:00am	\$40(R); \$52(NR)
PM Care	4:30-6:00pm	\$40(R); \$52(NR)
<b>Camp</b>	9:00 am-4:30 pm	\$365(R); \$475(NR)
AM Care	7:00-9:00am	\$44(R); \$57(NR)
PM Care	4:30-6:00pm	\$44(R); \$57(NR)

### 7-11yrs.

<b>Jun 22-Jul 2</b>	Holiday Session* 16204-348A	
	AM Care 162107-348A	PM Care 162107-348D
<b>Jul 20-31</b>	Camp 16204-348B	
	AM Care 162107-348B	PM Care 162107-348E



### Upper Marlboro Community Center

5400 Marlboro Race Track Rd., Upper Marlboro 20772  
[uppermarlborocc@pgparks.com](mailto:uppermarlborocc@pgparks.com)

<b>Holiday Session*</b>	9:00 am-4:30 pm	\$329(R); \$430(NR)
AM Care	7:00-9:00am	\$40(R); \$52(NR)
PM Care	4:30-6:00pm	\$40(R); \$52(NR)

### 6-12yrs.

<b>Jun 22-Jul 2</b>	Holiday Session* 16204-386A	
	AM Care 162107-386A	PM Care 162107-386B

## Art Camp: Creative Expressions

Create then celebrate! Each camp will pursue a variety of artistic media projects with themes such as fantasy, animals, nature, and adventure. Expand your imagination, express your creativity, and sharpen your learning skills. In addition to a swimming pool visit, we may have new projects each session, so consider joining one camp or staying the whole summer.

### Bowie Community Center

3209 Stonybrook Dr., Bowie 20715 [bowiecc@pgparks.com](mailto:bowiecc@pgparks.com)

<b>Camp 1-week**</b>	9:00 am-4:30 pm	\$190(R); \$247(NR)
AM Care	7:00-9:00am	\$22(R); \$29(NR)
PM Care	4:30-6:00pm	\$22(R); \$29(NR)

### 9-12yrs.

<b>Aug 3-7</b>	Camp 1-week** 16205-309B	
	AM Care 162107-309G	PM Care 162107-309H

### Potomac Landing Community Center

12500 Fort Washington Rd., Fort Washington 20744  
[potomaclandingcc@pgparks.com](mailto:potomaclandingcc@pgparks.com)

<b>Camp 1-week**</b>	9:00 am-4:30 pm	\$320(R); \$416(NR)
AM Care	7:00-9:00am	\$44(R); \$57(NR)
PM Care	4:30-6:00pm	\$44(R); \$57(NR)

### 6-12yrs.

<b>Jul 6-17</b>	Camp 16205-365B	
	AM Care 162107-365B	PM Care 162107-365BB

## Art Camp: Making a Musical, Children

Have you ever dreamed of being in a musical? Perform in an age-appropriate musical play and learn about musical theater, acting, singing, movement, costumes, and scenery! Develop creativity and self-confidence through our entertaining camp! We will have recreational activities and, on the final camp day, perform for friends and family. Campers should have a genuine interest in performing and be able to concentrate for long periods of time.

### Prince George's Publick Playhouse

5445 Landover Rd., Hyattsville 20784 [publickplayhouse@pgparks.com](mailto:publickplayhouse@pgparks.com)

<b>Camp</b>	9:00 am-4:30 pm	\$340(R); \$442(NR)
AM Care	7:00-9:00am	\$44(R); \$57(NR)
PM Care	4:30-6:00pm	\$44(R); \$57(NR)

### 8-11yrs.

<b>Jul 6-17</b>	Camp 16207-367B	
	AM Care 162107-367C	PM Care 162107-367D



## Art Camp: Sci-Fi & Comic-Con, Children

Would you like to create the next science fiction or Comic-Con star? Learn new ways to artfully make characters from the worlds of sci-fi, animation, superheroes, and fantasy. Write your own adventure stories. Create your own Cosplay costumes. Take a look at tales from different cultures and become inspired. Get excited about the last day of camp Comic-Con party where you will take photos of your works of art. We'll also go swimming to beat the summer heat. Sign up and create classic characters today! Would you like to create the next science fiction or Comic-Con star? Learn new ways to artfully make characters from the worlds of sci-fi, animation, superheroes, and fantasy. Write your own adventure stories. Create your own Cosplay costumes. Take a look at tales from different cultures and become inspired. Get excited about the last day of camp Comic-Con party where you will take photos of your works of art. We'll also go swimming to beat the summer heat. Sign up and create classic characters today!

### Montpelier Arts Center

9652 Muirkirk Rd., Laurel 20708 [montpelierarts@pgparks.com](mailto:montpelierarts@pgparks.com)

<b>Camp</b>	9:00 am-4:30 pm	\$365(R); \$475(NR)
AM Care	7:00-9:00am	\$44(R); \$57(NR)
PM Care	4:30-6:00pm	\$44(R); \$57(NR)

### 7-11yrs.

<b>Jul 6-17</b>	Camp 16286-348A	
	AM Care 162107-348F	PM Care 162107-348C
<b>Aug 3-14</b>	Camp 16286-348B	
	AM Care 162107-348G	PM Care 162107-348H

## Art Camp: Theater Improvisation

How quickly can you think on your feet? Well show you the fun of creating theater on the spot. Learn improvisation, acting, movement, performance, and audition techniques to discover the true actor in you! Understand introductory scriptwriting, mask making, creative dramatics, and storybook theater. Join our company of performers to become self-confident in the theater arts! Campers should be able to concentrate for long periods of time.

### Prince George's Publick Playhouse

5445 Landover Rd., Hyattsville 20784 [publickplayhouse@pgparks.com](mailto:publickplayhouse@pgparks.com)

<b>Camp 1-week**</b>	9:00 am-4:30 pm	\$180(R); \$234(NR)
AM Care	7:00-9:00am	\$22(R); \$29(NR)
PM Care	4:30-6:00pm	\$22(R); \$29(NR)

### 8-11yrs.

<b>Jun 22-26</b>	Camp 1-week** 16208-367A	
	AM Care 162107-367A	PM Care 162107-367B



## Arts Discovery Camp

Are you a creative genius? Use your imagination to make and decorate various crafts. Join us to grow in your self-confidence as a young artist and crafter in our fun, interactive camp.

### Langley Park Community Center

1500 Merrimac Dr., Hyattsville 20783 [langleyparkccc@pgparks.com](mailto:langleyparkccc@pgparks.com)

<b>Holiday Session*</b>	9:00 am-4:30 pm	\$270(R); \$312(NR)
AM Care	7:00-9:00am	\$40(R); \$52(NR)
PM Care	4:30-6:00pm	\$40(R); \$52(NR)
<b>Camp</b>	9:00 am-4:30 pm	\$300(R); \$390(NR)
AM Care	7:00-9:00am	\$44(R); \$57(NR)
PM Care	4:30-6:00pm	\$44(R); \$57(NR)

### 6-12yrs.

<b>Jun 22-Jul 2</b>	Holiday Session* 162131-343A	
	AM Care 162107-343A	PM Care 162107-343B
<b>Jul 6-17</b>	Camp 162131-343B	
	AM Care 162107-343C	PM Care 162107-343D
<b>Jul 20-31</b>	Camp 162131-343C	
	AM Care 162107-343E	PM Care 162107-343F
<b>Aug 3-14</b>	Camp 162131-343D	
	AM Care 162107-343G	PM Care 162107-343H

## Art in Motion Camp

Celebrate rhythm, movement, and energy through artworks inspired by music, dance, and action. Campers explore artists like Kandinsky, Keith Haring, and Nick Cave, create flipbooks and mobiles, and capture motion through dynamic figures, animals, and expressive sculptures.

### Brentwood Arts Exchange

3901 Rhode Island Ave., Brentwood 20722 [brentwoodarts@pgparks.com](mailto:brentwoodarts@pgparks.com)

<b>Camp</b>	9:00 am-4:30 pm	\$365(R); \$475(NR)
AM Care	7:00-9:00am	\$44(R); \$57(NR)
PM Care	4:30-6:00pm	\$44(R); \$57(NR)

### 6-12yrs.

<b>Aug 3-14</b>	Camp 162142-310D	
	AM Care 162107-310DD	PM Care 162107-310D



## Basketball Camp: Children

You've got hoop dreams? Well let's improve your skills! Experienced staff will teach boys and girls basketball fundamentals dribbling, passing, shooting, rebounding, game rules, offensive and defensive skills. Campers will be active, increase their flexibility, and improve their eye-hand coordination while learning this popular and exciting sport. Beat the clock and sign up today!

### Baden Community Center

14201 Brandywine Rd., Brandywine 20613 [badencc@pgparks.com](mailto:badencc@pgparks.com)

<b>Camp</b>	9:00 am-4:30 pm	\$320(R); \$416(NR)
AM Care	7:00-9:00am	\$44(R); \$57(NR)
PM Care	4:30-6:00pm	\$44(R); \$57(NR)

### 6-12yrs.

<b>Jul 6-17</b>	Camp 16211-304A	
	AM Care 162107-304B	PM Care 162107-304F

### Deerfield Run Community Center

13000 Laurel-Bowie Rd., Laurel 20708 [deerfieldcc@pgparks.com](mailto:deerfieldcc@pgparks.com)

<b>Holiday Session*</b>	9:00 am-4:30 pm	\$288(R); \$332(NR)
AM Care	7:00-9:00am	\$40(R); \$52(NR)
PM Care	4:30-6:00pm	\$40(R); \$52(NR)
<b>Camp</b>	9:00 am-4:30 pm	\$320(R); \$416(NR)
AM Care	7:00-9:00am	\$44(R); \$57(NR)
PM Care	4:30-6:00pm	\$44(R); \$57(NR)

### 6-12yrs.

<b>Jun 22-Jul 2</b>	Holiday Session* 16211-320A	
	AM Care 162107-320A	PM Care 162107-320E
<b>Jul 6-17</b>	Camp 16211-320B	
	AM Care 162107-320B	PM Care 162107-320F
<b>Jul 20-31</b>	Camp 16211-320C	
	AM Care 162107-320C	PM Care 162107-320G
<b>Aug 3-7</b>	Camp 16211-320D	
	AM Care 162107-320D	PM Care 162107-320H

### Hillcrest Heights Community Center

2300 Oxon Run Dr., Oxon Hill 20745 [hillcrestheightscc@pgparks.com](mailto:hillcrestheightscc@pgparks.com)

<b>Holiday Session*</b>	9:00 am-4:30 pm	\$270(R); \$312(NR)
AM Care	7:00-9:00am	\$40(R); \$52(NR)
PM Care	4:30-6:00pm	\$40(R); \$52(NR)
<b>Camp</b>	9:00 am-4:30 pm	\$300(R); \$390(NR)
AM Care	7:00-9:00am	\$44(R); \$57(NR)
PM Care	4:30-6:00pm	\$44(R); \$57(NR)

### 6-12yrs.

<b>Jun 22-Jul 2</b>	Holiday Session* 16211-334A	
	AM Care 162107-334A	PM Care 162107-334B
<b>Jul 6-17</b>	Camp 16211-334B	
	AM Care 162107-334C	PM Care 162107-334D
<b>Jul 20-31</b>	Camp 16211-334C	
	AM Care 162107-334E	PM Care 162107-334F
<b>Aug 3-14</b>	Camp 16211-334D	
	AM Care 162107-334G	PM Care 162107-334H



### Lake Arbor Community Center

10100 Lake Arbor Way, Mitchellville 20721 [lakearborcc@pgparks.com](mailto:lakearborcc@pgparks.com)

<b>Holiday Session*</b>	9:00 am-4:30 pm	\$288(R); \$332(NR)
AM Care	7:00-9:00am	\$40(R); \$52(NR)
PM Care	4:30-6:00pm	\$40(R); \$52(NR)
<b>Camp</b>	9:00 am-4:30 pm	\$320(R); \$416(NR)
AM Care	7:00-9:00am	\$44(R); \$57(NR)
PM Care	4:30-6:00pm	\$44(R); \$57(NR)

### 6-9yrs.

<b>Jun 22-Jul 2</b>	Holiday Session* 16211-341A	
	AM Care 162107-341A	PM Care 162107-341E
<b>Jul 6-17</b>	Camp 16211-341B	
	AM Care 162107-341B	PM Care 162107-341F
<b>Jul 20-31</b>	Camp 16211-341C	
	AM Care 162107-341C	PM Care 162107-341G
<b>Aug 3-14</b>	Camp 16211-341D	
	AM Care 162107-341D	PM Care 162107-341H

### 10-12yrs.

<b>Jun 22-Jul 2</b>	Holiday Session* 16211-341E	
	AM Care 162107-341A	PM Care 162107-341E
<b>Jul 6-17</b>	Camp 16211-341F	
	AM Care 162107-341B	PM Care 162107-341F
<b>Jul 20-31</b>	Camp 16211-341G	
	AM Care 162107-341C	PM Care 162107-341G
<b>Aug 3-14</b>	Camp 16211-341H	
	AM Care 162107-341D	PM Care 162107-341H

### Lakeland College Park Community Center

5051 Pierce Ave., College Park 20740 [collegeparkcc@pgparks.com](mailto:collegeparkcc@pgparks.com)

<b>Holiday Session*</b>	9:00 am-4:30 pm	\$270(R); \$312(NR)
AM Care	7:00-9:00am	\$40(R); \$52(NR)
PM Care	4:30-6:00pm	\$40(R); \$52(NR)
<b>Camp</b>	9:00 am-4:30 pm	\$300(R); \$390(NR)
AM Care	7:00-9:00am	\$44(R); \$57(NR)
PM Care	4:30-6:00pm	\$44(R); \$57(NR)

### 6-12yrs.

<b>Jun 22-Jul 2</b>	Holiday Session* 16211-316A	
	AM Care 162107-316EE	PM Care 162107-316E
<b>Jul 6-17</b>	Camp 16211-316B	
	AM Care 162107-316FF	PM Care 162107-316F
<b>Jul 20-31</b>	Camp 16211-316D	
	AM Care 162107-316FF	PM Care 162107-316F
<b>Aug 3-14</b>	Camp 16211-316E	
	AM Care 162107-316FF	PM Care 162107-316F

**Largo/Kettering/Perrywood Comm. Center**

431 Watkins Park Dr., Upper Marlboro 20774  
largoketteringperrywoodcc@pgparks.com

<b>Holiday 1-week+</b>	9:00 am-4:30 pm	\$128(R); \$168(NR)
AM Care	7:00-9:00am	\$17(R); \$22(NR)
PM Care	4:30-6:00pm	\$17(R); \$22(NR)
<b>Camp</b>	9:00 am-4:30 pm	\$320(R); \$416(NR)
AM Care	7:00-9:00am	\$44(R); \$57(NR)
PM Care	4:30-6:00pm	\$44(R); \$57(NR)

**6-9yrs.**

<b>Jun 29-Jul 2</b>	Holiday 1-week+ 16211-345A	
	AM Care 166108-345A	PM Care 166108-345I
<b>Jul 6-17</b>	Camp 16211-345B	
	AM Care 166108-345B	PM Care 166108-345J
<b>Jul 20-31</b>	Camp 16211-345C	
	AM Care 166108-345C	PM Care 166108-345K
<b>Aug 3-14</b>	Camp 16211-345D	
	AM Care 166108-345D	PM Care 166108-345L

**Marlow Heights Community Center**

2800 St. Clair Dr., Temple Hills 20748 marlowheightscc@pgparks.com

<b>Holiday Session*</b>	9:00 am-4:30 pm	\$288(R); \$332(NR)
AM Care	7:00-9:00am	\$40(R); \$52(NR)
PM Care	4:30-6:00pm	\$40(R); \$52(NR)
<b>Camp</b>	9:00 am-4:30 pm	\$320(R); \$416(NR)
AM Care	7:00-9:00am	\$44(R); \$57(NR)
PM Care	4:30-6:00pm	\$44(R); \$57(NR)

**6-12yrs.**

<b>Jun 22-Jul 2</b>	Holiday Session* 16211-347A	
	AM Care 162107-347A	PM Care 162107-347AA
<b>Aug 3-14</b>	Camp 16211-347B	
	AM Care 166108-347B	PM Care 166108-347BB

**North Forestville Community Center**

2311 Ritchie Rd., Forestville 20743 northforestvillecc@pgparks.com

<b>Holiday Session*</b>	9:00 am-4:30 pm	\$270(R); \$312(NR)
AM Care	7:00-9:00am	\$40(R); \$52(NR)
PM Care	4:30-6:00pm	\$40(R); \$52(NR)
<b>Camp</b>	9:00 am-4:30 pm	\$300(R); \$390(NR)
AM Care	7:00-9:00am	\$44(R); \$57(NR)
PM Care	4:30-6:00pm	\$44(R); \$57(NR)

**6-12yrs.**

<b>Jun 22-Jul 2</b>	Holiday Session* 16211-353A	
	AM Care 162107-353A	PM Care 162107-353AA
<b>Jul 6-17</b>	Camp 16211-353B	
	AM Care 162107-353B	PM Care 162107-353BB
<b>Jul 20-31</b>	Camp 16211-353C	
	AM Care 162107-353C	PM Care 162107-353CC
<b>Aug 3-14</b>	Camp 16211-353D	
	AM Care 162107-353D	PM Care 162107-353DD

**Peppermill Community Center**

610 Hill Rd., Hyattsville 20785 peppermillcc@pgparks.com

<b>Holiday Session*</b>	9:00 am-4:30 pm	\$270(R); \$312(NR)
AM Care	7:00-9:00am	\$40(R); \$52(NR)
PM Care	4:30-6:00pm	\$40(R); \$52(NR)
<b>Camp</b>	9:00 am-4:30 pm	\$300(R); \$390(NR)
AM Care	7:00-9:00am	\$44(R); \$57(NR)
PM Care	4:30-6:00pm	\$44(R); \$57(NR)

**6-12yrs.**

<b>Jun 22-Jul 2</b>	Holiday Session* 16211-362A	
	AM Care 162107-362A	PM Care 162107-362B
<b>Jul 6-17</b>	Camp 16211-362B	
	AM Care 162107-362C	PM Care 162107-362D
<b>Jul 20-31</b>	Camp 16211-362C	
	AM Care 162107-362E	PM Care 162107-362F

**Potomac Landing Community Center**

12500 Fort Washington Rd., Fort Washington 20744  
potomaclandingcc@pgparks.com

<b>Holiday Session*</b>	9:00 am-4:30 pm	\$288(R); \$332(NR)
AM Care	7:00-9:00am	\$40(R); \$52(NR)
PM Care	4:30-6:00pm	\$40(R); \$52(NR)

**6-12yrs.**

<b>Jun 22-Jul 2</b>	Holiday Session* 16211-365A	
	AM Care 162107-365A	PM Care 162107-365AA

**Rollingcrest-Chillum Community Center**

6122 Sargent Rd., Hyattsville 20782 rollingcrestcc@pgparks.com

<b>Holiday 1-week+</b>	9:00 am-4:30 pm	\$128(R); \$168(NR)
AM Care	7:00-9:00am	\$17(R); \$22(NR)
PM Care	4:30-6:00pm	\$17(R); \$22(NR)
<b>Camp</b>	9:00 am-4:30 pm	\$300(R); \$390(NR)
AM Care	7:00-9:00am	\$44(R); \$57(NR)
PM Care	4:30-6:00pm	\$44(R); \$57(NR)

**6-12yrs.**

<b>Jun 29-Jul 2</b>	Holiday 1-week+ 16211-371A	
	AM Care 162107-371A	PM Care 162107-371B
<b>Jul 20-31</b>	Camp 16211-371D	
	AM Care 162107-371E	PM Care 162107-371F

**Southern Regional Technology & Recreation Complex**

7007 Bock Rd., Fort Washington 20744 techrec@pgparks.com

<b>Holiday Session*</b>	9:00 am-4:30 pm	\$288(R); \$332(NR)
AM Care	7:00-9:00am	\$40(R); \$52(NR)
PM Care	4:30-6:00pm	\$40(R); \$52(NR)
<b>Camp</b>	9:00 am-4:30 pm	\$320(R); \$416(NR)
AM Care	7:00-9:00am	\$44(R); \$57(NR)
PM Care	4:30-6:00pm	\$44(R); \$57(NR)

**6-12yrs.**

<b>Jun 22-Jul 2</b>	Holiday Session* 16211-377A	
	AM Care 162107-377A	PM Care 162107-377AA
<b>Jul 6-17</b>	Camp 16211-377B	
	AM Care 162107-377B	PM Care 162107-377BB
<b>Jul 20-31</b>	Camp 16211-377C	
	AM Care 162107-377C	PM Care 162107-377CC
<b>Aug 3-14</b>	Camp 16211-377D	
	AM Care 162107-377D	PM Care 162107-377DD

**Suitland Community Center**5600 Regency Ln., Forestville 20747 [suitlandcc@pgparks.com](mailto:suitlandcc@pgparks.com)

<b>Holiday Session*</b>	9:00 am-4:30 pm	\$270(R); \$312(NR)
AM Care	7:00-9:00am	\$40(R); \$52(NR)
PM Care	4:30-6:00pm	\$40(R); \$52(NR)
<b>Camp</b>	9:00 am-4:30 pm	\$300(R); \$390(NR)
AM Care	7:00-9:00am	\$44(R); \$57(NR)
PM Care	4:30-6:00pm	\$44(R); \$57(NR)

**8-12yrs.**

<b>Jun 22-Jul 2</b>	Holiday Session* 16211-381A	
	AM Care 162107-381AA	PM Care 162107-381EE
<b>Jul 6-17</b>	Camp 16211-381B	
	AM Care 162107-381BB	PM Care 162107-381FF
<b>Jul 20-31</b>	Camp 16211-381C	
	AM Care 162107-381CC	PM Care 162107-381GG
<b>Aug 3-14</b>	Camp 16211-381D	
	AM Care 162107-381DD	PM Care 162107-381HH

**Tucker Road Community Center**1771 Tucker Rd., Fort Washington 20744 [tuckerroadcc@pgparks.com](mailto:tuckerroadcc@pgparks.com)

<b>Holiday Session*</b>	9:00 am-4:30 pm	\$288(R); \$332(NR)
AM Care	7:00-9:00am	\$40(R); \$52(NR)
PM Care	4:30-6:00pm	\$40(R); \$52(NR)
<b>Camp</b>	9:00 am-4:30 pm	\$320(R); \$416(NR)
AM Care	7:00-9:00am	\$44(R); \$57(NR)
PM Care	4:30-6:00pm	\$44(R); \$57(NR)

**6-12yrs.**

<b>Jun 22-Jul 2</b>	Holiday Session* 16211-384A	
	AM Care 162107-384A	PM Care 162107-384AA
<b>Jul 6-17</b>	Camp 16211-384B	
	AM Care 162107-384B	PM Care 162107-384BB
<b>Jul 20-31</b>	Camp 16211-384C	
	AM Care 162107-384C	PM Care 162107-384CC
<b>Aug 3-14</b>	Camp 16211-384D	
	AM Care 162107-384D	PM Care 162107-384DD

**Upper Marlboro Community Center**5400 Marlboro Race Track Rd., Upper Marlboro 20772 [uppermarlborocc@pgparks.com](mailto:uppermarlborocc@pgparks.com)

<b>Holiday Session*</b>	9:00 am-4:30 pm	\$288(R); \$332(NR)
AM Care	7:00-9:00am	\$40(R); \$52(NR)
PM Care	4:30-6:00pm	\$40(R); \$52(NR)
<b>Camp</b>	9:00 am-4:30 pm	\$320(R); \$416(NR)
AM Care	7:00-9:00am	\$44(R); \$57(NR)
PM Care	4:30-6:00pm	\$44(R); \$57(NR)

**6-12yrs.**

<b>Jun 22-Jul 2</b>	Holiday Session* 16211-386A	
	AM Care 162107-386A	PM Care 162107-386B
<b>Jul 6-17</b>	Camp 16211-386B	
	AM Care 162107-386C	PM Care 162107-386D

**William Beanes Community Center**5108 Dianna Dr., Suitland 20746 [williambeanesc@pgparks.com](mailto:williambeanesc@pgparks.com)

<b>Holiday Session*</b>	9:00 am-4:30 pm	\$270(R); \$312(NR)
AM Care	7:00-9:00am	\$40(R); \$52(NR)
PM Care	4:30-6:00pm	\$40(R); \$52(NR)
<b>Camp</b>	9:00 am-4:30 pm	\$300(R); \$390(NR)
AM Care	7:00-9:00am	\$44(R); \$57(NR)
PM Care	4:30-6:00pm	\$44(R); \$57(NR)

**6-12yrs.**

<b>Jun 22-Jul 2</b>	Holiday Session* 16211-391A	
	AM Care 162107-391A	PM Care 162107-391AA
<b>Jul 6-17</b>	Camp 16211-391B	
	AM Care 162107-391B	PM Care 162107-391BB
<b>Jul 20-31</b>	Camp 16211-391C	
	AM Care 162107-391C	PM Care 162107-391CC
<b>Aug 3-14</b>	Camp 16211-391D	
	AM Care 162107-391D	PM Care 162107-391DD

**Cheerleading Camp: Children, Beginner**

I've got spirit! Yes, I do! I've got spirit, how about you? Learn cheer routines, chants, and positive team attitude in our lively camp! We will also create arts & crafts, play games, and participate in a camp-wide event. Register to get active and have fun!

**Marlow Heights Community Center**2800 St. Clair Dr., Temple Hills 20748 [marlowheightscc@pgparks.com](mailto:marlowheightscc@pgparks.com)

<b>Holiday Session*</b>	9:00 am-4:30 pm	\$288(R); \$332(NR)
AM Care	7:00-9:00am	\$40(R); \$52(NR)
PM Care	4:30-6:00pm	\$40(R); \$52(NR)

**6-12yrs.**

<b>Jun 22-Jul 2</b>	Holiday Session* 16212-347A	
	AM Care 162107-347A	PM Care 162107-347AA

**Potomac Landing Community Center**12500 Fort Washington Rd., Fort Washington 20744 [potomaclandingcc@pgparks.com](mailto:potomaclandingcc@pgparks.com)

<b>Camp</b>	9:00 am-4:30 pm	\$320(R); \$416(NR)
AM Care	7:00-9:00am	\$44(R); \$57(NR)
PM Care	4:30-6:00pm	\$44(R); \$57(NR)

**6-12yrs.**

<b>Jul 20-31</b>	Camp 16212-365A	
	AM Care 162107-365C	PM Care 162107-365CC

**Prince George's Sports & Learning Complex**8001 Sheriff Rd., Landover 20785 [splex-distribution@pgparks.com](mailto:splex-distribution@pgparks.com)

<b>Holiday Session*</b>	9:00 am-4:30 pm	\$329(R); \$430(NR); \$247(IA)
AM Care	7:00-9:00am	\$40(R); \$52(NR); \$30(IA)
PM Care	4:30-6:00pm	\$40(R); \$52(NR); \$30(IA)

<b>Camp</b>	9:00 am-4:30 pm	\$365(R); \$475(NR); \$274(IA)
AM Care	7:00-9:00am	\$44(R); \$57(NR); \$33(IA)
PM Care	4:30-6:00pm	\$44(R); \$57(NR); \$33(IA)

**6-12yrs.**

<b>Jun 22-Jul 2</b>	Holiday Session* 16212-368A	
	AM Care 162107-368AA	PM Care 162107-368AA
<b>Jul 6-17</b>	Camp 16212-368B	
	AM Care 162107-368BB	PM Care 162107-368BB
<b>Jul 20-31</b>	Camp 16212-368C	
	AM Care 162107-368CC	PM Care 162107-368CC

## Community Heroes Camp

Join us for a hands-on summer camp where children explore the everyday of heroes who make our community strong. Campers will meet real community helpers, learn about safety and teamwork, and participate in activities that inspire kindness, leadership, and responsibility. From firefighter fitness challenges and nature clean-ups to kindness projects, creative crafts, and fun service activities, kids discover how they can make a positive difference.

### Temple Hills Community Center

5300 Temple Hills Rd., Temple Hills 20748 templehillsc@pgparks.com

<b>Camp</b>	9:00 am-4:30 pm	\$320(R); \$416(NR)
AM Care	7:00-9:00am	\$44(R); \$57(NR)
PM Care	4:30-6:00pm	\$44(R); \$57(NR)

6-12yrs.

<b>Jul 6-17</b>	Camp 162134-382B	
	AM Care 166108-382B	PM Care 166108-382BB

## Gops Camp

You have the right to be inspired! Learn what it takes to be a cop in our unique camp of police officer interaction. Build awareness about law enforcement! Join our trips to the U.S. Secret Service National Training Facility and a juvenile courtroom session! Campers will meet horse-mounted, motorcycle, helicopter, canine, and bicycle officers. Additional activities may include swimming, boating, team building skills, drills, and games. NOTE: This camp is open to Prince George's County residents only.

### Glenn Dale Community Center

11901 Glenn Dale Blvd., Glenn Dale 20769 glenndalecc@pgparks.com

<b>Camp 1-week**</b>	9:00 am-4:30 pm	\$170(R); \$221(NR)
AM Care	7:00-9:00am	\$22(R); \$29(NR)
PM Care	4:30-6:00pm	\$22(R); \$29(NR)

6-12yrs.

<b>Aug 17-21</b>	Camp 1-week** 16214-327A	
	AM Care 162107-327J	PM Care 162107-327I

## Crafty Kids Camp

The imagination is where it's at! Campers will participate in a variety of crafting activities. This exciting camp also includes 2 off-site trips. A craft gallery will display all the projects on the last day of camp.

### Berwyn Heights Elementary School

6200 Pontiac St., Berwyn Heights 20740 berwynheightsc@pgparks.com

<b>Holiday Session*</b>	9:00 am-4:30 pm	\$270(R); \$312(NR)
AM Care	7:00-9:00am	\$40(R); \$52(NR)
PM Care	4:30-6:00pm	\$40(R); \$52(NR)
<b>Camp</b>	9:00 am-4:30 pm	\$300(R); \$390(NR)
AM Care	7:00-9:00am	\$44(R); \$57(NR)
PM Care	4:30-6:00pm	\$44(R); \$57(NR)
<b>Camp 1-week**</b>	9:00 am-4:30 pm	\$160(R); \$210(NR)
AM Care	7:00-9:00am	\$22(R); \$29(NR)
PM Care	4:30-6:00pm	\$22(R); \$29(NR)

6-12yrs.

<b>Jun 22-Jul 2</b>	Holiday Session* 162121-306A	
	AM Care 162107-306A	PM Care 162107-306B
<b>Jul 6-17</b>	Camp 162121-306B	
	AM Care 162107-306C	PM Care 162107-306D
<b>Jul 20-31</b>	Camp 162121-306C	
	AM Care 162107-306E	PM Care 162107-306F
<b>Aug 3-14</b>	Camp 162121-306D	
	AM Care 162107-306G	PM Care 162107-306H
<b>Aug 17-21</b>	Camp 1-week** 162121-306E	
	AM Care 162107-306I	PM Care 162107-306J

### Bowie Community Center

3209 Stonybrook Dr., Bowie 20715 bowiecc@pgparks.com

<b>Holiday Session*</b>	9:00 am-4:30 pm	\$270(R); \$312(NR)
AM Care	7:00-9:00am	\$40(R); \$52(NR)
PM Care	4:30-6:00pm	\$40(R); \$52(NR)

6-8yrs.

<b>Jun 22-Jul 2</b>	Holiday Session* 162121-309A	
	AM Care 162107-309A	PM Care 162107-309B

### Prince George's Plaza Community Center

6600 Adelphi Rd., Hyattsville 20782 princegeorgesplazacc@pgparks.com

<b>Holiday Session*</b>	9:00 am-4:30 pm	\$270(R); \$312(NR)
AM Care	7:00-9:00am	\$40(R); \$52(NR)
PM Care	4:30-6:00pm	\$40(R); \$52(NR)
<b>Camp</b>	9:00 am-4:30 pm	\$300(R); \$390(NR)
AM Care	7:00-9:00am	\$44(R); \$57(NR)
PM Care	4:30-6:00pm	\$44(R); \$57(NR)
<b>Camp 1-week**</b>	9:00 am-4:30 pm	\$200(R); \$260(NR)
AM Care	7:00-9:00am	\$22(R); \$29(NR)
PM Care	4:30-6:00pm	\$22(R); \$29(NR)

8-12yrs.

<b>Jun 22-Jul 2</b>	Holiday Session* 162121-366A	
	AM Care 162107-366E	PM Care 162107-366EA
<b>Jul 6-17</b>	Camp 162121-366B	
	AM Care 162107-366EB	PM Care 162107-366EBB
<b>Jul 20-31</b>	Camp 162121-366C	
	AM Care 162107-366EC	PM Care 162107-366ECC
<b>Aug 3-14</b>	Camp 162121-366D	
	AM Care 162107-366ED	PM Care 162107-366EDD
<b>Aug 17-21</b>	Camp 1-week** 162121-366E	
	AM Care 162107-366EE	PM Care 162107-366EEF



## Creative Creatures Camp

Transform the natural world into a playground for imagination as you explore textures, colors, landscapes, and wildlife through hands-on art making. From nature rubbings and botanical prints to fantasy creatures, paper sculptures, and mixed media habitats, each day sparks curiosity and creative confidence.

### Brentwood Arts Exchange

3901 Rhode Island Ave., Brentwood 20722

[brentwoodarts@pgparks.com](mailto:brentwoodarts@pgparks.com)

<b>Camp</b>	9:00 am-4:30 pm	\$365(R); \$475(NR)
AM Care	7:00-9:00am	\$44(R); \$57(NR)
PM Care	4:30-6:00pm	\$44(R); \$57(NR)

6-12yrs.

<b>Jul 20-31</b>	Camp 162141-310C	
	AM Care 162107-310CC	PM Care 162107-310C

## Creative Queens: Art, DIY and Imagination Camp

Join us for a vibrant, hands-on summer camp designed to inspire imagination, confidence, and creativity. Campers will explore a world of artistic expression through painting, jewelry making, DIY decor, crafting, and fun design challenges. Each day brings a new project that encourages individuality, problem-solving, and self-expression, all in a supportive, uplifting environment.

### Temple Hills Community Center

5300 Temple Hills Rd., Temple Hills 20748

[templehillsc@pgparks.com](mailto:templehillsc@pgparks.com)

<b>Camp</b>	9:00 am-4:30 pm	\$320(R); \$416(NR)
AM Care	7:00-9:00am	\$44(R); \$57(NR)
PM Care	4:30-6:00pm	\$44(R); \$57(NR)

8-12yrs.

<b>Jul 20-31</b>	Camp 162135-382C	
	AM Care 166108-382C	PM Care 166108-382CC
<b>Aug 3-14</b>	Camp 162135-382D	
	AM Care 166108-382D	PM Care 166108-382DD

## Crime Science Camp

Are you an aspiring police officer, detective, scientist or crime scene investigator? Discover cool and mysterious laboratories like the Power of Observation, Fingerprint Magic, Without a Trace, and so much more. Develop your problem-solving skills and self-confidence to make sound judgements when faced with a mystery! If you are up for the challenge, come join us!

### Marlow Heights Community Center

2800 St. Clair Dr., Temple Hills 20748

[marlowheightsc@pgparks.com](mailto:marlowheightsc@pgparks.com)

<b>Camp</b>	9:00 am-4:30 pm	\$320(R); \$416(NR)
AM Care	7:00-9:00am	\$44(R); \$57(NR)
PM Care	4:30-6:00pm	\$44(R); \$57(NR)

8-12yrs.

<b>Jul 6-17</b>	Camp 16215-347A	
	AM Care 162107-347B	PM Care 162107-347BB



## Culinary Camp: Children

Do you want to help in the kitchen but don't know where to begin? Uncover your cooking skills while you learn an array of easy and challenging recipes that taste great! Have fun developing self-confidence and independence in the kitchen! Our camp also includes arts and crafts and games with others who have a passion for cooking.

### Southern Regional Technology & Recreation Complex

7007 Bock Rd., Fort Washington 20744

[techrec@pgparks.com](mailto:techrec@pgparks.com)

<b>Holiday Session*</b>	9:00 am-4:30 pm	\$329(R); \$430(NR)
AM Care	7:00-9:00am	\$40(R); \$52(NR)
PM Care	4:30-6:00pm	\$40(R); \$52(NR)
<b>Camp</b>	9:00 am-4:30 pm	\$365(R); \$475(NR)
AM Care	7:00-9:00am	\$44(R); \$57(NR)
PM Care	4:30-6:00pm	\$44(R); \$57(NR)

6-12yrs.

<b>Jun 22-Jul 2</b>	Holiday Session* 16216-377A	
	AM Care 162107-377A	PM Care 162107-377AA
<b>Jul 6-17</b>	Camp 16216-377B	
	AM Care 162107-377B	PM Care 162107-377BB

### Suitland Community Center

5600 Regency Ln., Forestville 20747

[suitlandcc@pgparks.com](mailto:suitlandcc@pgparks.com)

<b>Holiday Session*</b>	9:00 am-4:30 pm	\$329(R); \$430(NR)
AM Care	7:00-9:00am	\$40(R); \$52(NR)
PM Care	4:30-6:00pm	\$40(R); \$52(NR)
<b>Camp</b>	9:00 am-4:30 pm	\$365(R); \$475(NR)
AM Care	7:00-9:00am	\$44(R); \$57(NR)
PM Care	4:30-6:00pm	\$44(R); \$57(NR)

7-12yrs.

<b>Jun 22-Jul 2</b>	Holiday Session* 16216-381A	
	AM Care 162107-381AA	PM Care 162107-381EE
<b>Jul 6-17</b>	Camp 16216-381B	
	AM Care 162107-381BB	PM Care 162107-381FF
<b>Jul 20-31</b>	Camp 16216-381C	
	AM Care 162107-381CC	PM Care 162107-381GG
<b>Aug 3-14</b>	Camp 16216-381D	
	AM Care 162107-381DD	PM Care 162107-381HH

### Upper Marlboro Community Center

5400 Marlboro Race Track Rd., Upper Marlboro 20772

[uppermarlborocc@pgparks.com](mailto:uppermarlborocc@pgparks.com)

<b>Camp</b>	9:00 am-4:30 pm	\$365(R); \$475(NR)
AM Care	7:00-9:00am	\$44(R); \$57(NR)
PM Care	4:30-6:00pm	\$44(R); \$57(NR)

6-12yrs.

<b>Aug 3-14</b>	Camp 16216-386A	
	AM Care 162107-386I	PM Care 162107-386J

## Dance and Swim Camp: Hip-Hop, Jazz and Modern

Hip Hop Dance and Swim Camp will teach kids the basics of Hip Hop dance and give kids 4 swim lesson classes in the two-week session.

### Glenarden Community Center

8615 McLain Ave., Glenarden 20706  
glenardenc@pgparks.com

<b>Holiday Session*</b>	9:00 am-4:30 pm	\$288(R); \$332(NR)
AM Care	7:00-9:00am	\$40(R); \$52(NR)
PM Care	4:30-6:00pm	\$40(R); \$52(NR)
<b>Camp</b>	9:00 am-4:30 pm	\$320(R); \$416(NR)
AM Care	7:00-9:00am	\$44(R); \$57(NR)
PM Care	4:30-6:00pm	\$44(R); \$57(NR)

### 6-12yrs.

<b>Jun 22-Jul 2</b>	Holiday Session* 16292-326A	
	AM Care 162107-326A	PM Care 162107-326B
<b>Jul 6-17</b>	Camp 16292-326B	
	AM Care 162107-326C	PM Care 162107-326D
<b>Jul 20-31</b>	Camp 16292-326C	
	AM Care 162107-326E	PM Care 162107-326F
<b>Aug 3-14</b>	Camp 16292-326D	
	AM Care 162107-326G	PM Care 162107-326H

## Dance Camp: Children

Do you want your chance to dance? Enroll today in our camp, which will have you moving through a variety of dance styles, including ballet, modern, jazz, and hip-hop. Be introduced to the basics of what makes a great dancer, including how to stretch, how to warm up, and dance vocabulary. Build friendships with other kids as you also participate in various types of fun entertainment.

### Hillcrest Heights Community Center

2300 Oxon Run Dr., Oxon Hill 20745  
hillcrestheightscc@pgparks.com

<b>Holiday Session*</b>	9:00 am-4:30 pm	\$270(R); \$312(NR)
AM Care	7:00-9:00am	\$40(R); \$52(NR)
PM Care	4:30-6:00pm	\$40(R); \$52(NR)
<b>Camp</b>	9:00 am-4:30 pm	\$300(R); \$390(NR)
AM Care	7:00-9:00am	\$44(R); \$57(NR)
PM Care	4:30-6:00pm	\$44(R); \$57(NR)

### 6-12yrs.

<b>Jun 22-Jul 2</b>	Holiday Session* 16217-334A	
	AM Care 162107-334A	PM Care 162107-334B
<b>Jul 6-17</b>	Camp 16217-334b	
	AM Care 162107-334C	PM Care 162107-334D
<b>Jul 20-31</b>	Camp 16217-334C	
	AM Care 162107-334E	PM Care 162107-334F
<b>Aug 3-14</b>	Camp 16217-334D	
	AM Care 162107-334G	PM Care 162107-334H

### North Forestville Community Center

2311 Ritchie Rd., Forestville 20743  
northforestvillecc@pgparks.com

<b>Holiday Session*</b>	9:00 am-4:30 pm	\$270(R); \$312(NR)
AM Care	7:00-9:00am	\$40(R); \$52(NR)
PM Care	4:30-6:00pm	\$40(R); \$52(NR)
<b>Camp</b>	9:00 am-4:30 pm	\$300(R); \$390(NR)
AM Care	7:00-9:00am	\$44(R); \$57(NR)
PM Care	4:30-6:00pm	\$44(R); \$57(NR)

### 6-12yrs.

<b>Jun 22-Jul 2</b>	Holiday Session* 16217-353A	
	AM Care 162107-353A	PM Care 162107-353AA
<b>Jul 6-17</b>	Camp 16217-353B	
	AM Care 162107-353B	PM Care 162107-353BB
<b>Jul 20-31</b>	Camp 16217-353C	
	AM Care 162107-353C	PM Care 162107-353CC

### Prince George's Sports & Learning Complex

8001 Sheriff Rd., Landover 20785  
splex-distribution@pgparks.com

<b>Holiday 1-week+</b>	9:00 am-4:30 pm	\$152(R); \$197(NR); \$114(IA)
AM Care	7:00-9:00am	\$17(R); \$22(NR); \$13(IA)
PM Care	4:30-6:00pm	\$17(R); \$22(NR); \$13(IA)
<b>Camp</b>	9:00 am-4:30 pm	\$365(R); \$475(NR); \$274(IA)
AM Care	7:00-9:00am	\$44(R); \$57(NR); \$33(IA)
PM Care	4:30-6:00pm	\$44(R); \$57(NR); \$33(IA)

### 6-12yrs.

<b>Jun 15-18</b>	Holiday 1-week+ 16217-368A	
	AM Care 162107-368UU	PM Care 162107-368U
<b>Aug 3-14</b>	Camp 16217-368B	
	AM Care 162107-368VV	PM Care 162107-368V

### Suitland Community Center

5600 Regency Ln., Forestville 20747  
suitlandcc@pgparks.com

<b>Holiday Session*</b>	9:00 am-4:30 pm	\$270(R); \$312(NR)
AM Care	7:00-9:00am	\$40(R); \$52(NR)
PM Care	4:30-6:00pm	\$40(R); \$52(NR)
<b>Camp</b>	9:00 am-4:30 pm	\$300(R); \$390(NR)
AM Care	7:00-9:00am	\$44(R); \$57(NR)
PM Care	4:30-6:00pm	\$44(R); \$57(NR)

### 6-12yrs.

<b>Jun 22-Jul 2</b>	Holiday Session* 16217-381A	
	AM Care 162107-381AA	PM Care 162107-381EE
<b>Jul 6-17</b>	Camp 16217-381B	
	AM Care 162107-381BB	PM Care 162107-381FF
<b>Jul 20-31</b>	Camp 16217-381C	
	AM Care 162107-381CC	PM Care 162107-381GG

### Upper Marlboro Community Center

5400 Marlboro Race Track Rd., Upper Marlboro 20772  
uppermarlborocc@pgparks.com

<b>Camp</b>	9:00 am-4:30 pm	\$300(R); \$390(NR)
AM Care	7:00-9:00am	\$44(R); \$57(NR)
PM Care	4:30-6:00pm	\$44(R); \$57(NR)

### 6-12yrs.

<b>Jul 20-31</b>	Camp 16217-386A	
	AM Care 162107-386G	PM Care 162107-386H
<b>Aug 3-14</b>	Camp 16217-386B	
	AM Care 162107-386I	PM Care 162107-386J



**William Beanes Community Center**5108 Dianna Dr., Suitland 20746 [williambeanesc@pgparks.com](mailto:williambeanesc@pgparks.com)

<b>Holiday Session*</b>	9:00 am-4:30 pm	\$270(R); \$312(NR)
AM Care	7:00-9:00am	\$40(R); \$52(NR)
PM Care	4:30-6:00pm	\$40(R); \$52(NR)
<b>Camp</b>	9:00 am-4:30 pm	\$300(R); \$390(NR)
AM Care	7:00-9:00am	\$44(R); \$57(NR)
PM Care	4:30-6:00pm	\$44(R); \$57(NR)

**6-12yrs.**

<b>Jun 22-Jul 2</b>	Holiday Session* 16217-391A	
	AM Care 162107-391A	PM Care 162107-391AA
<b>Jul 6-17</b>	Camp 16217-391B	
	AM Care 162107-391B	PM Care 162107-391BB
<b>Jul 20-31</b>	Camp 16217-391C	
	AM Care 162107-391C	PM Care 162107-391CC
<b>Aug 3-14</b>	Camp 16217-391D	
	AM Care 162107-391D	PM Care 162107-391DD

**Dunk 'n Dive Sports Camp**

It's a world of sports! Jump right into structured swim lessons, tennis, soccer, bowling, skating, and so much more in our action-packed camp! We'll introduce you to these sports along with arts, crafts, educational activities, and trips. Bond with other kids and learn how to be a strong team player!

**Allentown Splash, Tennis & Fitness Park**7210 Allentown Rd., Fort Washington 20744 [allentownpool@pgparks.com](mailto:allentownpool@pgparks.com)

<b>Holiday Session*</b>	9:00 am-4:30 pm	\$329(R); \$430(NR)
AM Care	7:00-9:00am	\$40(R); \$52(NR)
PM Care	4:30-6:00pm	\$40(R); \$52(NR)
<b>Camp</b>	9:00 am-4:30 pm	\$365(R); \$475(NR)
AM Care	7:00-9:00am	\$44(R); \$57(NR)
PM Care	4:30-6:00pm	\$44(R); \$57(NR)

**6-12yrs.**

<b>Jun 22-Jul 2</b>	Holiday Session* 16220-301A	
	AM Care 166108-301AM	PM Care 166108-301A
<b>Jul 6-17</b>	Camp 16220-301B	
	AM Care 166108-301BM	PM Care 166108-301B
<b>Jul 20-31</b>	Camp 16220-301C	
	AM Care 166108-301CM	PM Care 166108-301C
<b>Aug 3-14</b>	Camp 16220-301D	
	AM Care 166108-301DM	PM Care 166108-301D

**Enrichment Camp: STEAM, Children**

Journey with us into the world of STEAM (Science, Technology, Engineering, Art and Mathematics)! Explore STEAM in small-group, age-appropriate, hands-on learning projects, which may include robotics, space exploration, mobile app design, and coding! Additionally, participate in various games and activities with other campers both on and off-site.

**Berwyn Heights Community Center**6200 Pontiac St., Berwyn Heights 20740 [berwynheightscc@pgparks.com](mailto:berwynheightscc@pgparks.com)

<b>Holiday Session*</b>	9:00 am-4:30 pm	\$288(R); \$332(NR)
AM Care	7:00-9:00am	\$40(R); \$52(NR)
PM Care	4:30-6:00pm	\$40(R); \$52(NR)
<b>Camp</b>	9:00 am-4:30 pm	\$320(R); \$416(NR)
AM Care	7:00-9:00am	\$44(R); \$57(NR)
PM Care	4:30-6:00pm	\$44(R); \$57(NR)
<b>Camp 1-week**</b>	9:00 am-4:30 pm	\$170(R); \$221(NR)
AM Care	7:00-9:00am	\$22(R); \$29(NR)
PM Care	4:30-6:00pm	\$22(R); \$29(NR)

**6-12yrs.**

<b>Jun 22-Jul 2</b>	Holiday Session* 16224-306A	
	AM Care 162107-306A	PM Care 162107-306B
<b>Jul 6-17</b>	Camp 16224-306B	
	AM Care 162107-306C	PM Care 162107-306D
<b>Jul 20-31</b>	Camp 16224-306C	
	AM Care 162107-306E	PM Care 162107-306F
<b>Aug 3-14</b>	Camp 16224-306D	
	AM Care 162107-306G	PM Care 162107-306H
<b>Aug 17-21</b>	Camp 1-week** 16224-306E	
	AM Care 162107-306I	PM Care 162107-306J

**Bowie Community Center**3209 Stonybrook Dr., Bowie 20715 [bowiecc@pgparks.com](mailto:bowiecc@pgparks.com)

<b>Holiday Session*</b>	9:00 am-4:30 pm	\$288(R); \$332(NR)
AM Care	7:00-9:00am	\$40(R); \$52(NR)
PM Care	4:30-6:00pm	\$40(R); \$52(NR)
<b>Camp</b>	9:00 am-4:30 pm	\$320(R); \$416(NR)
AM Care	7:00-9:00am	\$44(R); \$57(NR)
PM Care	4:30-6:00pm	\$44(R); \$57(NR)

**6-8yrs.**

<b>Jun 22-Jul 2</b>	Holiday Session* 16224-309A	
	AM Care 162107-309A	PM Care 162107-309B
<b>Jul 6-17</b>	Camp 16224-309B	
	AM Care 162107-309C	PM Care 162107-309D

**9-12yrs.**

<b>Jul 6-17</b>	Camp 16224-309C	
	AM Care 162107-309C	PM Care 162107-309D
<b>Jul 6-17</b>	Camp 16224-309D	
	AM Care 162107-309C	PM Care 162107-309D



**Fairland Aquatics Center**

13950 Old Gunpowder Rd., Laurel 20707 fairlandaquatics@pgparks.com

<b>Holiday Session*</b>	9:00 am-4:30 pm	\$329(R); \$430(NR)
AM Care	7:00-9:00am	\$40(R); \$52(NR)
PM Care	4:30-6:00pm	\$40(R); \$52(NR)
<b>Camp</b>	9:00 am-4:30 pm	\$365(R); \$475(NR)
AM Care	7:00-9:00am	\$44(R); \$57(NR)
PM Care	4:30-6:00pm	\$44(R); \$57(NR)

**6-9yrs.**

<b>Jun 22-Jul 2</b>	Holiday Session* 16224-323A	
	AM Care 162107-323I	PM Care 162107-323J
<b>Jul 6-17</b>	Camp 16224-323B	
	AM Care 162107-323K	PM Care 162107-323L
<b>Jul 20-31</b>	Camp 16224-323C	
	AM Care 162107-323M	PM Care 162107-323N
<b>Aug 3-14</b>	Camp 16224-323D	
	AM Care 162107-323P	PM Care 162107-323Q

**10-12yrs.**

<b>Jun 22-Jul 2</b>	Holiday Session* 16224-323E	
	AM Care 162107-323I	PM Care 162107-323J
<b>Jul 6-17</b>	Camp 16224-323F	
	AM Care 162107-323K	PM Care 162107-323L
<b>Jul 20-31</b>	Camp 16224-323G	
	AM Care 162107-323M	PM Care 162107-323N
<b>Aug 3-14</b>	Camp 16224-323H	
	AM Care 162107-323P	PM Care 162107-323Q

**Fort Washington Forest Community Center**

1200 Fillmore Rd., Fort Washington 20744 fortwashingtoncc@pgparks.com

<b>Holiday Session*</b>	9:00 am-4:30 pm	\$288(R); \$332(NR)
AM Care	7:00-9:00am	\$40(R); \$52(NR)
PM Care	4:30-6:00pm	\$40(R); \$52(NR)
<b>Camp</b>	9:00 am-4:30 pm	\$320(R); \$416(NR)
AM Care	7:00-9:00am	\$44(R); \$57(NR)
PM Care	4:30-6:00pm	\$44(R); \$57(NR)

**6-12yrs.**

<b>Jun 22-Jul 2</b>	Holiday Session* 16224-324A	
	AM Care 162107-324A	PM Care 162107-324AA
<b>Jul 6-17</b>	Camp 16224-324B	
	AM Care 162107-324B	PM Care 162107-324BB
<b>Jul 20-31</b>	Camp 16224-324C	
	AM Care 162107-324C	PM Care 162107-324CC
<b>Aug 3-14</b>	Camp 16224-324D	
	AM Care 162107-324D	PM Care 162107-324DD

**Harmony Hall Regional Center**

10701 Livingston Rd., Fort Washington 20744 harmonyhallrc@pgparks.com

<b>Holiday Session*</b>	9:00 am-4:30 pm	\$288(R); \$332(NR)
AM Care	7:00-9:00am	\$40(R); \$52(NR)
PM Care	4:30-6:00pm	\$40(R); \$52(NR)
<b>Camp</b>	9:00 am-4:30 pm	\$320(R); \$416(NR)
AM Care	7:00-9:00am	\$44(R); \$57(NR)
PM Care	4:30-6:00pm	\$44(R); \$57(NR)

**6-12yrs.**

<b>Jun 22-Jul 2</b>	Holiday Session* 16224-332A	
	AM Care 162107-332A	PM Care 162107-332AA
<b>Jul 6-17</b>	Camp 16224-332B	
	AM Care 162107-332B	PM Care 162107-332BB
<b>Jul 20-31</b>	Camp 16224-332C	
	AM Care 162107-332D	PM Care 162107-332DD
<b>Aug 3-14</b>	Camp 16224-332D	
	AM Care 162107-332F	PM Care 162107-332FF

**Langley Park Community Center**

1500 Merrimac Dr., Hyattsville 20783 langleyparkcc@pgparks.com

<b>Holiday Session*</b>	9:00 am-4:30 pm	\$270(R); \$312(NR)
AM Care	7:00-9:00am	\$40(R); \$52(NR)
PM Care	4:30-6:00pm	\$40(R); \$52(NR)
<b>Camp</b>	9:00 am-4:30 pm	\$300(R); \$390(NR)
AM Care	7:00-9:00am	\$44(R); \$57(NR)
PM Care	4:30-6:00pm	\$44(R); \$57(NR)

**6-12yrs.**

<b>Jun 22-Jul 2</b>	Holiday Session* 16224-343A	
	AM Care 162107-343A	PM Care 162107-343B
<b>Jul 6-17</b>	Camp 16224-343B	
	AM Care 162107-343C	PM Care 162107-343D
<b>Jul 20-31</b>	Camp 16224-343C	
	AM Care 162107-343E	PM Care 162107-343F
<b>Aug 3-14</b>	Camp 16224-343D	
	AM Care 162107-343G	PM Care 162107-343H

**Southern Regional Technology & Recreation Complex**

7007 Bock Rd., Fort Washington 20744 techrec@pgparks.com

<b>Camp</b>	9:00 am-4:30 pm	\$340(R); \$442(NR)
AM Care	7:00-9:00am	\$44(R); \$57(NR)
PM Care	4:30-6:00pm	\$44(R); \$57(NR)

**7-12yrs.**

<b>Jul 6-17</b>	Camp 16224-377A	
	AM Care 162107-377BE	PM Care 162107-377BB



**Suitland Community Center**5600 Regency Ln., Forestville 20747 [suitlandcc@pgparks.com](mailto:suitlandcc@pgparks.com)

<b>Camp 1-week**</b>	9:00 am-4:30 pm	\$180(R); \$234(NR)
AM Care	7:00-9:00am	\$22(R); \$29(NR)
PM Care	4:30-6:00pm	\$22(R); \$29(NR)
<b>Holiday 1-week+</b>	9:00 am-4:30 pm	\$144(R); \$187(NR)
AM Care	7:00-9:00am	\$17(R); \$22(NR)
PM Care	4:30-6:00pm	\$17(R); \$22(NR)

**6-12yrs.**

<b>Jun 22-26</b>	Camp 1-week** 16224-381A	
	AM Care 166108-381A	PM Care 166108-381AA
<b>Jun 29-Jul 2</b>	Holiday 1-week+ 16224-381B	
	AM Care 166108-381B	PM Care 166108-381BB
<b>Jul 6-10</b>	Camp 1-week** 16224-381C	
	AM Care 166108-381C	PM Care 166108-381CC
<b>Jul 13-17</b>	Camp 1-week** 16224-381D	
	AM Care 166108-381D	PM Care 166108-381DD
<b>Jul 20-24</b>	Camp 1-week** 16224-381E	
	AM Care 166108-381E	PM Care 166108-381EE
<b>Jul 27-31</b>	Camp 1-week** 16224-381F	
	AM Care 166108-381F	PM Care 166108-381FF
<b>Aug 3-7</b>	Camp 1-week** 16224-381G	
	AM Care 166108-381G	PM Care 166108-381GG

**William Beanes Community Center**5108 Dianna Dr., Suitland 20746 [williambeanesc@pgparks.com](mailto:williambeanesc@pgparks.com)

<b>Holiday Session*</b>	9:00 am-4:30 pm	\$288(R); \$332(NR)
AM Care	7:00-9:00am	\$40(R); \$52(NR)
PM Care	4:30-6:00pm	\$40(R); \$52(NR)
<b>Camp</b>	9:00 am-4:30 pm	\$320(R); \$416(NR)
AM Care	7:00-9:00am	\$44(R); \$57(NR)
PM Care	4:30-6:00pm	\$44(R); \$57(NR)

**6-12yrs.**

<b>Jun 22-Jul 2</b>	Holiday Session* 16224-391A	
	AM Care 162107-391A	PM Care 162107-391AA
<b>Jul 6-17</b>	Camp 16224-391B	
	AM Care 162107-391B	PM Care 162107-391BB
<b>Jul 20-31</b>	Camp 16224-391C	
	AM Care 162107-391C	PM Care 162107-391CC
<b>Aug 3-14</b>	Camp 16224-391D	
	AM Care 162107-391D	PM Care 162107-391DD

**Explorers Camp: Children**

It's a summer celebration of nonstop fun! Sign up for a variety of structured leisure activities including sports, arts, crafts, quiet and active games, movies, and special events. Bond with other campers and learn new skills! Additional fees may be charged for certain off-site activities.

**Baden Community Center**14201 Brandywine Rd., Brandywine 20613 [badencc@pgparks.com](mailto:badencc@pgparks.com)

<b>Holiday Session*</b>	9:00 am-4:30 pm	\$243(R); \$280(NR)
AM Care	7:00-9:00am	\$40(R); \$52(NR)
PM Care	4:30-6:00pm	\$40(R); \$52(NR)
<b>Camp</b>	9:00 am-4:30 pm	\$270(R); \$351(NR)
AM Care	7:00-9:00am	\$44(R); \$57(NR)
PM Care	4:30-6:00pm	\$44(R); \$57(NR)

**6-12yrs.**

<b>Jun 22-Jul 2</b>	Holiday Session* 16225-304A	
	AM Care 162107-304AA	PM Care 162107-304E
<b>Aug 3-14</b>	Camp 16225-304B	
	AM Care 162107-304D	PM Care 162107-304H

**Beltsville Community Center**3900 Sellman Rd., Beltsville 20705 [beltsvillecc@pgparks.com](mailto:beltsvillecc@pgparks.com)

<b>Holiday Session*</b>	9:00 am-4:30 pm	\$243(R); \$280(NR)
AM Care	7:00-9:00am	\$40(R); \$52(NR)
PM Care	4:30-6:00pm	\$40(R); \$52(NR)
<b>Camp</b>	9:00 am-4:30 pm	\$270(R); \$351(NR)
AM Care	7:00-9:00am	\$44(R); \$57(NR)
PM Care	4:30-6:00pm	\$44(R); \$57(NR)

**6-12yrs.**

<b>Jun 22-Jul 2</b>	Holiday Session* 16225-305A	
	AM Care 162107-305A	PM Care 162107-305B
<b>Jul 6-17</b>	Camp 16225-305B	
	AM Care 162107-305C	PM Care 162107-305D
<b>Jul 20-31</b>	Camp 16225-305C	
	AM Care 162107-305E	PM Care 162107-305F
<b>Aug 3-7</b>	Camp 16225-305D	
	AM Care 162107-305G	PM Care 162107-305H

**Cedar Heights Community Center**1200 Glen Willow Dr., Capitol Heights 20743 [cedarheightscc@pgparks.com](mailto:cedarheightscc@pgparks.com)

<b>Holiday Session*</b>	9:00 am-4:30 pm	\$243(R); \$280(NR)
AM Care	7:00-9:00am	\$40(R); \$52(NR)
PM Care	4:30-6:00pm	\$40(R); \$52(NR)
<b>Camp</b>	9:00 am-4:30 pm	\$270(R); \$351(NR)
AM Care	7:00-9:00am	\$44(R); \$57(NR)
PM Care	4:30-6:00pm	\$44(R); \$57(NR)

**6-12yrs.**

<b>Jun 22-Jul 2</b>	Holiday Session* 16225-312A	
	AM Care 162107-312A	PM Care 162107-312B
<b>Jul 6-17</b>	Camp 16225-312B	
	AM Care 162107-312C	PM Care 162107-312D
<b>Jul 20-31</b>	Camp 16225-312C	
	AM Care 162107-312E	PM Care 162107-312F
<b>Aug 3-14</b>	Camp 16225-312D	
	AM Care 162107-312G	PM Care 162107-312H



**Deerfield Run Community Center**

13000 Laurel-Bowie Rd., Laurel 20708 deerfieldcc@pgparks.com

1200 Glen Willow Dr., Capitol Heights 20743 cedarheightsccc@pgparks.com

<b>Holiday Session*</b>	9:00 am-4:30 pm	\$243(R); \$280(NR)
AM Care	7:00-9:00am	\$40(R); \$52(NR)
PM Care	4:30-6:00pm	\$40(R); \$52(NR)
<b>Camp</b>	9:00 am-4:30 pm	\$270(R); \$351(NR)
AM Care	7:00-9:00am	\$44(R); \$57(NR)
PM Care	4:30-6:00pm	\$44(R); \$57(NR)
<b>Camp 1-week**</b>	9:00 am-4:30 pm	\$150(R); \$195(NR)
AM Care	7:00-9:00am	\$22(R); \$29(NR)
PM Care	4:30-6:00pm	\$22(R); \$29(NR)

**6-12yrs.**

<b>Jun 22-Jul 2</b>	Holiday Session* 16225-320A	
	AM Care 162107-320A	PM Care 162107-320E
<b>Jul 6-17</b>	Camp 16225-320B	
	AM Care 162107-320B	PM Care 162107-320F
<b>Jul 20-31</b>	Camp 16225-320C	
	AM Care 162107-320C	PM Care 162107-320G
<b>Aug 3-7</b>	Camp 1-week** 16225-320D	
	AM Care 162107-320D	PM Care 162107-320H

**Glenn Dale Community Center**

11901 Glenn Dale Blvd., Glenn Dale 20769 glenndaleccc@pgparks.com

<b>Holiday Session*</b>	9:00 am-4:30 pm	\$243(R); \$280(NR)
AM Care	7:00-9:00am	\$40(R); \$52(NR)
PM Care	4:30-6:00pm	\$40(R); \$52(NR)
<b>Camp</b>	9:00 am-4:30 pm	\$270(R); \$351(NR)
AM Care	7:00-9:00am	\$44(R); \$57(NR)
PM Care	4:30-6:00pm	\$44(R); \$57(NR)

**6-12yrs.**

<b>Jun 22-Jul 2</b>	Holiday Session* 16225-327A	
	AM Care 162107-327A	PM Care 162107-327B
<b>Jul 6-17</b>	Camp 16225-327B	
	AM Care 162107-327C	PM Care 162107-327D
<b>Jul 20-31</b>	Camp 16225-327C	
	AM Care 162107-327E	PM Care 162107-327F
<b>Aug 3-14</b>	Camp 16225-327D	
	AM Care 162107-327G	PM Care 162107-327H

**Hillcrest Heights Community Center**

2300 Oxon Run Dr., Oxon Hill 20745 hillcrestheightsccc@pgparks.com

<b>Holiday Session*</b>	9:00 am-4:30 pm	\$243(R); \$280(NR)
AM Care	7:00-9:00am	\$40(R); \$52(NR)
PM Care	4:30-6:00pm	\$40(R); \$52(NR)
<b>Camp</b>	9:00 am-4:30 pm	\$270(R); \$351(NR)
AM Care	7:00-9:00am	\$44(R); \$57(NR)
PM Care	4:30-6:00pm	\$44(R); \$57(NR)

**6-12yrs.**

<b>Jun 22-Jul 2</b>	Holiday Session* 16225-334A	
	AM Care 162107-334A	PM Care 162107-334B
<b>Jul 6-17</b>	Camp 16225-334B	
	AM Care 162107-334C	PM Care 162107-334D
<b>Jul 20-31</b>	Camp 16225-334C	
	AM Care 162107-334E	PM Care 162107-334F
<b>Aug 3-14</b>	Camp 16225-334D	
	AM Care 162107-334G	PM Care 162107-334H

**Huntington Community Center**

13022 8th St., Bowie 20715 huntingtonccc@pgparks.com

<b>Holiday Session*</b>	9:00 am-4:30 pm	\$243(R); \$280(NR)
AM Care	7:00-9:00am	\$40(R); \$52(NR)
PM Care	4:30-6:00pm	\$40(R); \$52(NR)
<b>Camp</b>	9:00 am-4:30 pm	\$270(R); \$351(NR)
AM Care	7:00-9:00am	\$44(R); \$57(NR)
PM Care	4:30-6:00pm	\$44(R); \$57(NR)

**6-12yrs.**

<b>Jun 22-Jul 2</b>	Holiday Session* 16225-335A	
	AM Care 162107-335A	PM Care 162107-335B
<b>Jul 6-17</b>	Camp 16225-335B	
	AM Care 162107-335C	PM Care 162107-335D
<b>Jul 20-31</b>	Camp 16225-335C	
	AM Care 162107-335E	PM Care 162107-335F
<b>Aug 3-14</b>	Camp 16225-335D	
	AM Care 162107-335G	PM Care 162107-335H

**Lakeland College Park Community Center**

5051 Pierce Ave., College Park 20740 collegeparkccc@pgparks.com

<b>Holiday Session*</b>	9:00 am-4:30 pm	\$243(R); \$280(NR)
AM Care	7:00-9:00am	\$40(R); \$52(NR)
PM Care	4:30-6:00pm	\$40(R); \$52(NR)
<b>Camp</b>	9:00 am-4:30 pm	\$270(R); \$351(NR)
AM Care	7:00-9:00am	\$44(R); \$57(NR)
PM Care	4:30-6:00pm	\$44(R); \$57(NR)

**6-12yrs.**

<b>Jun 22-Jul 2</b>	Holiday Session* 16225-316A	
	AM Care 162107-316I	PM Care 162107-316J
<b>Jul 6-17</b>	Camp 16225-316B	
	AM Care 162107-316J	PM Care 162107-316K
<b>Jul 20-31</b>	Camp 16225-316C	
	AM Care 162107-316KK	PM Care 162107-316L
<b>Aug 3-14</b>	Camp 16225-316E	
	AM Care 162107-316SS	PM Care 162107-316S

**Largo/Kettering/Perrywood Comm. Center**

431 Watkins Park Dr., Upper Marlboro 20774 largoketteringperrywoodccc@pgparks.com

<b>Holiday 1-week+</b>	9:00 am-4:30 pm	\$120(R); \$156(NR)
AM Care	7:00-9:00am	\$17(R); \$22(NR)
PM Care	4:30-6:00pm	\$17(R); \$22(NR)
<b>Camp</b>	9:00 am-4:30 pm	\$270(R); \$351(NR)
AM Care	7:00-9:00am	\$44(R); \$57(NR)
PM Care	4:30-6:00pm	\$44(R); \$57(NR)

**6-9yrs.**

<b>Jun 29-Jul 2</b>	Holiday 1-week+ 16225-345A	
	AM Care 166108-345A	PM Care 166108-345I
<b>Jul 6-17</b>	Camp 16225-345B	
	AM Care 166108-345B	PM Care 166108-345J
<b>Jul 20-31</b>	Camp 16225-345C	
	AM Care 166108-345C	PM Care 166108-345K
<b>Aug 3-14</b>	Camp 16225-345D	
	AM Care 166108-345D	PM Care 166108-345L



### Marlow Heights Community Center

2800 St. Clair Dr., Temple Hills 20748  
marlowheightscc@pgparks.com

<b>Camp</b>	9:00 am-4:30 pm	\$270(R); \$351(NR)
AM Care	7:00-9:00am	\$44(R); \$57(NR)
PM Care	4:30-6:00pm	\$44(R); \$57(NR)

#### 6-12yrs.

<b>Jun 6-17</b>	Camp 16225-347E	
	AM Care 162107-347B	PM Care 162107-347BB
<b>Jul 20-31</b>	Camp 16225-347F	
	AM Care 166108-347A	PM Care 166108-347AA

### North Brentwood Community Center

4012 Webster St., Brentwood 20722 northbrentwoodcc@pgparks.com

<b>Holiday Session*</b>	9:00 am-4:30 pm	\$243(R); \$280(NR)
AM Care	7:00-9:00am	\$40(R); \$52(NR)
PM Care	4:30-6:00pm	\$40(R); \$52(NR)
<b>Camp</b>	9:00 am-4:30 pm	\$270(R); \$351(NR)
AM Care	7:00-9:00am	\$44(R); \$57(NR)
PM Care	4:30-6:00pm	\$44(R); \$57(NR)
<b>Camp 1-week**</b>	9:00 am-4:30 pm	\$150(R); \$195(NR)
AM Care	7:00-9:00am	\$22(R); \$29(NR)
PM Care	4:30-6:00pm	\$22(R); \$29(NR)

#### 6-12yrs.

<b>Jun 22-Jul 2</b>	Holiday Session* 16225-352A	
	AM Care 162107-352A	PM Care 162107-352B
<b>Jul 6-17</b>	Camp 16225-352b	
	AM Care 162107-352C	PM Care 162107-352D
<b>Jul 20-31</b>	Camp 16225-352C	
	AM Care 162107-352G	PM Care 162107-352H
<b>Aug 17-21</b>	Camp 1-week** 16225-352D	
	AM Care 162107-352I	PM Care 162107-352J

### Peppermill Community Center

610 Hill Rd., Hyattsville 20785 peppermillcc@pgparks.com

<b>Holiday Session*</b>	9:00 am-4:30 pm	\$243(R); \$280(NR)
AM Care	7:00-9:00am	\$40(R); \$52(NR)
PM Care	4:30-6:00pm	\$40(R); \$52(NR)
<b>Camp</b>	9:00 am-4:30 pm	\$270(R); \$351(NR)
AM Care	7:00-9:00am	\$44(R); \$57(NR)
PM Care	4:30-6:00pm	\$44(R); \$57(NR)

#### 6-12yrs.

<b>Jun 22-Jul 2</b>	Holiday Session* 16225-362A	
	AM Care 162107-362A	PM Care 162107-362B
<b>Jul 6-17</b>	Camp 16225-362B	
	AM Care 162107-362C	PM Care 162107-362D
<b>Jul 20-31</b>	Camp 16225-362C	
	AM Care 162107-362E	PM Care 162107-362F

### Potomac Landing Community Center

12500 Fort Washington Rd., Fort Washington 20744  
potomaclandingcc@pgparks.com

<b>Holiday Session*</b>	9:00 am-4:30 pm	\$243(R); \$280(NR)
AM Care	7:00-9:00am	\$40(R); \$52(NR)
PM Care	4:30-6:00pm	\$40(R); \$52(NR)
<b>Camp</b>	9:00 am-4:30 pm	\$270(R); \$351(NR)
AM Care	7:00-9:00am	\$44(R); \$57(NR)
PM Care	4:30-6:00pm	\$44(R); \$57(NR)

#### 6-12yrs.

<b>Jun 22-Jul 2</b>	Holiday Session* 16225-365A	
	AM Care 162107-365A	PM Care 162107-365AA
<b>Jul 20-31</b>	Camp 16225-365C	
	AM Care 162107-365B	PM Care 162107-365BB
<b>Aug 3-14</b>	Camp 16225-365D	
	AM Care 162107-365C	PM Care 162107-365CC

### Prince George's Plaza Community Center

6600 Adelphi Rd., Hyattsville 20782 princegeorgesplazacc@pgparks.com

<b>Holiday Session*</b>	9:00 am-4:30 pm	\$243(R); \$280(NR)
AM Care	7:00-9:00am	\$40(R); \$52(NR)
PM Care	4:30-6:00pm	\$40(R); \$52(NR)
<b>Camp</b>	9:00 am-4:30 pm	\$270(R); \$351(NR)
AM Care	7:00-9:00am	\$44(R); \$57(NR)
PM Care	4:30-6:00pm	\$44(R); \$57(NR)

#### 6-12yrs.

<b>Jun 22-Jul 2</b>	Holiday Session* 16225-366A	
	AM Care 162107-366A	PM Care 162107-366AB
<b>Jul 6-17</b>	Camp 16225-366B	
	AM Care 162107-366B	PM Care 162107-366BB
<b>Jul 20-31</b>	Camp 16225-366C	
	AM Care 162107-366C	PM Care 162107-366CB
<b>Aug 3-14</b>	Camp 16225-366D	
	AM Care 162107-366D	PM Care 162107-366DB

### Rollingcrest-Chillum Community Center

6122 Sargent Rd., Hyattsville 20782 rollingcrestcc@pgparks.com

<b>Holiday Session*</b>	9:00 am-4:30 pm	\$243(R); \$280(NR)
AM Care	7:00-9:00am	\$40(R); \$52(NR)
PM Care	4:30-6:00pm	\$40(R); \$52(NR)
<b>Camp</b>	9:00 am-4:30 pm	\$270(R); \$351(NR)
AM Care	7:00-9:00am	\$44(R); \$57(NR)
PM Care	4:30-6:00pm	\$44(R); \$57(NR)

#### 6-12yrs.

<b>Jun 22-Jul 2</b>	Holiday Session* 16225-371A	
	AM Care 162107-371A	PM Care 162107-371B
<b>Jul 6-17</b>	Camp 16225-371C	
	AM Care 162107-371C	PM Care 162107-371D
<b>Jul 20-31</b>	Camp 16225-371D	
	AM Care 162107-371E	PM Care 162107-371F
<b>Aug 3-14</b>	Camp 16225-371E	
	AM Care 162107-371G	PM Care 162107-371H

**South Bowie Community Center**

1717 Pittsfield Ln., Bowie 20716 southbowiecc@pgparks.com

<b>Holiday Session*</b>	9:00 am-4:30 pm	\$243(R); \$280(NR)
AM Care	7:00-9:00am	\$40(R); \$52(NR)
PM Care	4:30-6:00pm	\$40(R); \$52(NR)
<b>Camp</b>	9:00 am-4:30 pm	\$270(R); \$351(NR)
AM Care	7:00-9:00am	\$44(R); \$57(NR)
PM Care	4:30-6:00pm	\$44(R); \$57(NR)
<b>Camp 1-week**</b>	9:00 am-4:30 pm	\$150(R); \$195(NR)
AM Care	7:00-9:00am	\$22(R); \$29(NR)
PM Care	4:30-6:00pm	\$22(R); \$29(NR)

**6-8yrs.**

<b>Jun 22-Jul 2</b>	Holiday Session* 16225-374A	
	AM Care 162107-374A	PM Care 162107-374B
<b>Jul 6-17</b>	Camp 16225-374B	
	AM Care 162107-374C	PM Care 162107-374D
<b>Jul 20-31</b>	Camp 16225-374C	
	AM Care 162107-374E	PM Care 162107-374F
<b>Aug 3-7</b>	Camp 1-week** 16225-374D	
	AM Care 162107-374G	PM Care 162107-374H

**9-12yrs.**

<b>Jun 22-Jul 2</b>	Holiday Session* 16225-374AA	
	AM Care 162107-374A	PM Care 162107-374B
<b>Jul 6-17</b>	Camp 16225-374BB	
	AM Care 162107-374C	PM Care 162107-374D
<b>Jul 20-31</b>	Camp 16225-374CCC	
	AM Care 162107-374E	PM Care 162107-374F
<b>Aug 3-7</b>	Camp 1-week** 16225-374DD	
	AM Care 162107-374G	PM Care 162107-374H

**Southern Regional Technology & Recreation Complex**

7007 Bock Rd., Fort Washington 20744 techrec@pgparks.com

<b>Camp 1-week**</b>	9:00 am-4:30 pm	\$150(R); \$195(NR)
AM Care	7:00-9:00am	\$22(R); \$29(NR)
PM Care	4:30-6:00pm	\$22(R); \$29(NR)
<b>Holiday 1-week+</b>	9:00 am-4:30 pm	\$120(R); \$156(NR)
AM Care	7:00-9:00am	\$17(R); \$22(NR)
PM Care	4:30-6:00pm	\$17(R); \$22(NR)

**6-12yrs.**

<b>Jun 22-26</b>	Camp 1-week** 16225-377A	
	AM Care 162107-377EA	PM Care 162107-377EB
<b>Jun 29-Jul 2</b>	Holiday 1-week+ 16225-377B	
	AM Care 162107-377EC	PM Care 162107-377ED
<b>Jul 6-10</b>	Camp 1-week** 16225-377C	
	AM Care 162107-377EF	PM Care 162107-377EG
<b>Jul 13-17</b>	Camp 1-week** 16225-377D	
	AM Care 162107-377EH	PM Care 162107-377EI
<b>Jul 20-24</b>	Camp 1-week** 16225-377E	
	AM Care 162107-377EJ	PM Care 162107-377EK
<b>Jul 27-31</b>	Camp 1-week** 16225-377F	
	AM Care 162107-377EL	PM Care 162107-377EM
<b>Aug 3-7</b>	Camp 1-week** 16225-377G	
	AM Care 162107-377EN	PM Care 162107-377EO
<b>Aug 10-14</b>	Camp 1-week** 16225-377H	
	AM Care 162107-377EP	PM Care 162107-377EQ

**Tucker Road Community Center**

1771 Tucker Rd., Fort Washington 20744 tuckerroadcc@pgparks.com

<b>Holiday Session*</b>	9:00 am-4:30 pm	\$243(R); \$280(NR)
AM Care	7:00-9:00am	\$40(R); \$52(NR)
PM Care	4:30-6:00pm	\$40(R); \$52(NR)
<b>Camp</b>	9:00 am-4:30 pm	\$270(R); \$351(NR)
AM Care	7:00-9:00am	\$44(R); \$57(NR)
PM Care	4:30-6:00pm	\$44(R); \$57(NR)

**6-12yrs.**

<b>Jun 22-Jul 2</b>	Holiday Session* 16225-384A	
	AM Care 162107-384A	PM Care 162107-384AA
<b>Jul 6-17</b>	Camp 16225-384B	
	AM Care 162107-384B	PM Care 162107-384BB
<b>Jul 20-31</b>	Camp 16225-384C	
	AM Care 162107-384C	PM Care 162107-384CC
<b>Aug 3-14</b>	Camp 16225-384D	
	AM Care 162107-384D	PM Care 162107-384DD

**Vansville Community Center**

6813 Ammendale Rd., Beltsville 20705 vansvillecc@pgparks.com

<b>Holiday Session*</b>	9:00 am-4:30 pm	\$243(R); \$280(NR)
AM Care	7:00-9:00am	\$40(R); \$52(NR)
PM Care	4:30-6:00pm	\$40(R); \$52(NR)
<b>Camp</b>	9:00 am-4:30 pm	\$270(R); \$351(NR)
AM Care	7:00-9:00am	\$44(R); \$57(NR)
PM Care	4:30-6:00pm	\$44(R); \$57(NR)

**6-12yrs.**

<b>Jun 22-Jul 2</b>	Holiday Session* 16225-387A	
	AM Care 162107-387A	PM Care 162107-387E
<b>Jul 6-17</b>	Camp 16225-387B	
	AM Care 162107-387B	PM Care 162107-387F
<b>Jul 20-31</b>	Camp 16225-387C	
	AM Care 162107-387C	PM Care 162107-387G
<b>Aug 3-14</b>	Camp 16225-387D	
	AM Care 162107-387D	PM Care 162107-387H

**Westphalia Community Center**

8900 Westphalia Rd., Upper Marlboro 20774 westphaliacc@pgparks.com

<b>Holiday Session*</b>	9:00 am-4:30 pm	\$243(R); \$280(NR)
AM Care	7:00-9:00am	\$40(R); \$52(NR)
PM Care	4:30-6:00pm	\$40(R); \$52(NR)
<b>Camp</b>	9:00 am-4:30 pm	\$270(R); \$351(NR)
AM Care	7:00-9:00am	\$44(R); \$57(NR)
PM Care	4:30-6:00pm	\$44(R); \$57(NR)

**6-12yrs.**

<b>Jun 22-Jul 2</b>	Holiday Session* 16225-390A	
	AM Care 162107-390A	PM Care 162107-390E
<b>Jul 6-17</b>	Camp 16225-390B	
	AM Care 162107-390B	PM Care 162107-390F
<b>Jul 20-31</b>	Camp 16225-390C	
	AM Care 162107-390C	PM Care 162107-390G
<b>Aug 3-14</b>	Camp 16225-390D	
	AM Care 162107-390D	PM Care 162107-390H



## Flag Football Camp

Our youth flag football program focuses on the overall experience for campers. Our goal is to foster an environment where players develop their skills playing the game in a fun, competitive, and fair manner. Above all, our mission is to instill strong sportsmanship in our youth, teaching them how to win and lose with grace, and how to apply these valuable life lessons both on and off the field.

### Southern Regional Technology & Recreation Complex

7007 Bock Rd., Fort Washington 20744

techrec@pgparks.com

<b>Camp</b>	9:00 am-4:30 pm	\$300(R); \$390(NR)
AM Care	7:00-9:00am	\$44(R); \$57(NR)
PM Care	4:30-6:00pm	\$44(R); \$57(NR)

### 6-12yrs.

<b>Aug 3-14</b>	Camp 16290-377A	
	AM Care 162107-377D	PM Care 162107-377DD

### Tucker Road Community Center

1771 Tucker Rd., Fort Washington 20744

tuckerroadcc@pgparks.com

<b>Holiday Session*</b>	9:00 am-4:30 pm	\$270(R); \$312(NR)
AM Care	7:00-9:00am	\$40(R); \$52(NR)
PM Care	4:30-6:00pm	\$40(R); \$52(NR)
<b>Camp</b>	9:00 am-4:30 pm	\$300(R); \$390(NR)
AM Care	7:00-9:00am	\$44(R); \$57(NR)
PM Care	4:30-6:00pm	\$44(R); \$57(NR)

### 6-12yrs.

<b>Jun 22-Jul 2</b>	Holiday Session* 16290-384A	
	AM Care 162107-384A	PM Care 162107-384AA
<b>Jul 6-17</b>	Camp 16290-384B	
	AM Care 162107-384B	PM Care 162107-384BB
<b>Jul 20-31</b>	Camp 16290-384C	
	AM Care 162107-384C	PM Care 162107-384CC
<b>Aug 3-14</b>	Camp 16290-384D	
	AM Care 162107-384D	PM Care 162107-384DD

### Upper Marlboro Community Center

5400 Marlboro Race Track Rd., Upper Marlboro 20772

uppermarlborocc@pgparks.com

<b>Camp</b>	9:00 am-4:30 pm	\$300(R); \$390(NR)
AM Care	7:00-9:00am	\$44(R); \$57(NR)
PM Care	4:30-6:00pm	\$44(R); \$57(NR)

### 6-12yrs.

<b>Jul 6-17</b>	Camp 16290-386A	
	AM Care 162107-386C	PM Care 162107-386D
<b>Jul 20-31</b>	Camp 16290-386B	
	AM Care 162107-386G	PM Care 162107-386H

## Global Explorers Camp

This is your passport to adventure! Open your world to new people, cultures, customs, geography, food, clothing, and more in our camp that explores the globe! Join us for trips to enhance our international experience and to gain awareness of the similarities as well as differences in societies around the world! Get your ticket to experience this awesome camp by enrolling today.

### Bowie Community Center

3209 Stonybrook Dr., Bowie 20715

bowiecc@pgparks.com

<b>Camp</b>	9:00 am-4:30 pm	\$300(R); \$390(NR)
AM Care	7:00-9:00am	\$44(R); \$57(NR)
PM Care	4:30-6:00pm	\$44(R); \$57(NR)

### 6-8yrs.

<b>Jul 20-31</b>	Camp 16268-309A	
	AM Care 162107-309E	PM Care 162107-309F

### 9-12yrs.

<b>Jul 20-31</b>	Camp 16268-309B	
	AM Care 162107-309E	PM Care 162107-309F

<b>Jul 20-31</b>	Camp 16268-309C	
	AM Care 162107-309E	PM Care 162107-309F

## Golf Camp: Children

Tea up for fun and the fundamentals of golf! Learn the games rules, etiquette, terminology, equipment, and techniques. Sign up to enjoy the outdoors and learn a new skill! Golf clubs are not required.

### Enterprise Golf Course

2802 Enterprise Rd., Mitchellville 20721

enterprisegolf@pgparks.com

<b>Camp 1-week**</b>	9:00 am-4:30 pm	\$190(R); \$247(NR)
AM Care	7:00-9:00am	\$22(R); \$29(NR)
PM Care	4:30-6:00pm	\$22(R); \$29(NR)

### 6-12yrs.

<b>Jul 13-17</b>	Camp 1-week** 162106-395A	
	AM Care 162107-395A	PM Care 162107-395AA

<b>Jul 20-24</b>	Camp 1-week** 162106-395B	
	AM Care 162107-395B	PM Care 162107-395BB

### Paint Branch Golf Course

4690 University Blvd., College Park 20740

paintbranchgolf@pgparks.com

<b>Camp 1-week**</b>	9:00 am-4:30 pm	\$190(R); \$247(NR)
AM Care	7:00-9:00am	\$22(R); \$29(NR)
PM Care	4:30-6:00pm	\$22(R); \$29(NR)

### 6-12yrs.

<b>Jul 6-10</b>	Camp 1-week** 162106-394A	
	AM Care 162107-394A	PM Care 162107-394AA

<b>Jul 27-31</b>	Camp 1-week** 162106-394B	
	AM Care 162107-394B	PM Care 162107-394BB

## Golf Camp: G.E.A.R.

In this G.E.A.R. (Girls Excited About Recreation) program, girls will have the opportunity to work together and learn the fundamentals of golf in a day camp environment.

### Kentland Community Center

2413 Pinebrook Ave., Landover 20785 kentlandcc@pgparks.com

<b>Camp</b>	9:00 am-4:30 pm	\$300(R); \$390(NR)
AM Care	7:00-9:00am	\$44(R); \$57(NR)
PM Care	4:30-6:00pm	\$44(R); \$57(NR)

6-12yrs.

<b>Jul 20-31</b>	Camp 162120-340B	
	AM Care 162107-340C	PM Care 162107-340CC

## Gymnastics Camp: Children

Raise the bar on your gymnastic skills! Improve your self-confidence as you develop or improve your gymnastics skills! Additional activities may include arts and crafts, swimming, fitness games, and a camp-wide event.

### Prince George's Sports & Learning Complex

8001 Sheriff Rd., Landover 20785 splex-distribution@pgparks.com

<b>Holiday 1-week+</b>	9:00 am-4:30 pm	\$152(R); \$197(NR); \$114(IA)
AM Care	7:00-9:00am	\$17(R); \$22(NR); \$13(IA)
PM Care	4:30-6:00pm	\$17(R); \$22(NR); \$13(IA)

<b>Holiday Session*</b>	9:00 am-4:30 pm	\$329(R); \$430(NR); \$247(IA)
AM Care	7:00-9:00am	\$40(R); \$52(NR); \$30(IA)
PM Care	4:30-6:00pm	\$40(R); \$52(NR); \$30(IA)

<b>Camp</b>	9:00 am-4:30 pm	\$365(R); \$475(NR); \$274(IA)
AM Care	7:00-9:00am	\$44(R); \$57(NR); \$33(IA)
PM Care	4:30-6:00pm	\$44(R); \$57(NR); \$33(IA)

6-12yrs.

<b>Jun 15-18</b>	Holiday 1-week+ 16226-368GG	
	AM Care 162107-368GG	PM Care 162107-368G
<b>Jun 22-Jul 2</b>	Holiday Session* 16226-368HH	
	AM Care 162107-368HH	PM Care 162107-368H
<b>Jul 6-17</b>	Camp 16226-368II	
	AM Care 162107-368II	PM Care 162107-368I
<b>Jul 20-31</b>	Camp 16226-368JJ	
	AM Care 162107-368JJ	PM Care 162107-368J
<b>Aug 3-14</b>	Camp 16226-368KK	
	AM Care 162107-368KK	PM Care 162107-368K



## Healthy Lifestyles Camp

Healthy habits help us enjoy fuller lives! Campers will explore what it means to improve their own habits and create a more balanced lifestyle they can continue beyond the camp experience. This camp includes fun, fitness activities, tips for mind-body balance, and deliciously healthy treats.

### Bowie Community Center

3209 Stonybrook Dr., Bowie 20715 bowiecc@pgparks.com

<b>Camp 1-week**</b>	9:00 am-4:30 pm	\$190(R); \$247(NR)
AM Care	7:00-9:00am	\$22(R); \$29(NR)
PM Care	4:30-6:00pm	\$22(R); \$29(NR)

6-8yrs.

<b>Aug 3-7</b>	Camp 1-week** 162130-309A	
	AM Care 162107-309G	PM Care 162107-309H

9-12yrs.

<b>Aug 3-7</b>	Camp 1-week** 162130-309B	
	AM Care 162107-309G	PM Care 162107-309H



## Ice Skating Camp

It's not too late to learn to skate! Take ice skating lessons with us and build self-confidence to participate in general skating sessions. Our camp also includes indoor and outdoor games, arts, crafts, and special events.

### Tucker Road Ice Rink

1770 Tucker Rd., Fort Washigton 20744 tuckerroadicerink@pgparks.com

<b>Holiday 1-week+</b>	9:00 am-4:30 pm	\$160(R); \$208(NR)
AM Care	7:00-9:00am	\$17(R); \$22(NR)
PM Care	4:30-6:00pm	\$17(R); \$22(NR)

<b>Holiday Session*</b>	9:00 am-4:30 pm	\$329(R); \$430(NR)
AM Care	7:00-9:00am	\$40(R); \$52(NR)
PM Care	4:30-6:00pm	\$40(R); \$52(NR)

<b>Camp</b>	9:00 am-4:30 pm	\$365(R); \$475(NR)
AM Care	7:00-9:00am	\$44(R); \$57(NR)
PM Care	4:30-6:00pm	\$44(R); \$57(NR)

6-12yrs.

<b>Jun 15-18</b>	Holiday 1-week+ 16228-385E	
	AM Care 162107-385E	PM Care 162107-385EE
<b>Jun 22-Jul 2</b>	Holiday Session* 16228-385A	
	AM Care 162107-385A	PM Care 162107-385AA
<b>Jul 6-17</b>	Camp 16228-385B	
	AM Care 162107-385B	PM Care 162107-385BB
<b>Jul 20-31</b>	Camp 16228-385C	
	AM Care 162107-385C	PM Care 162107-385CC
<b>Aug 3-14</b>	Camp 16228-385D	
	AM Care 162107-385D	PM Care 162107-385DD

## JAPA: Musical Theater Camp, Children

Discover the magic of musical theater at this two-week performance camp. Each day will focus on rehearsing a Broadway-style musical. Learn about acting, character development, singing, choreography, and audition techniques. On the final day of the session, there will be a performance for family and friends in the evening. Whether a seasoned performer or new to the stage, all levels are welcome. Campers should have a genuine interest in performing and be able to concentrate for long periods of time.

### Clarice Smith Performing Arts Center

8270 Alumni Dr., College Park 20737

communityarts@pgparks.com

<b>Holiday Session*</b>	9:00 am-4:30 pm	\$329(R); \$430(NR)
AM Care	7:00-9:00am	\$40(R); \$52(NR)
PM Care	4:30-6:00pm	\$40(R); \$52(NR)
<b>Camp</b>	9:00 am-4:30 pm	\$365(R); \$475(NR)
AM Care	7:00-9:00am	\$44(R); \$57(NR)
PM Care	4:30-6:00pm	\$44(R); \$57(NR)

### 8-12yrs.

<b>Jun 29-Jul 10</b>	Holiday Session* 16275-302A	
	AM Care 162107-302A	PM Care 162107-302D
<b>Jul 13-24</b>	Camp 16275-302B	
	AM Care 162107-302B	PM Care 162107-302E
<b>Jul 27-Aug 7</b>	Camp 16275-302C	
	AM Care 162107-302C	PM Care 162107-302F

## MakerSpace Camp

Think outside the box! Did you know STEAM (Science, Technology, Engineering, Arts, Math) concepts can be used to create innovative objects and games? Join our community of young, aspiring artists and inventors! We'll learn and apply STEAM to what your clever mind can design and nimble hands can tinker. Campers will further develop critical thinking and problem solving skills in a fun setting.

### Oakcrest Community Center

1300 Capitol Heights Blvd., Capitol Heights 20743

oakcrestcc@pgparks.com

<b>Camp 1-week**</b>	9:00 am-4:30 pm	\$170(R); \$221(NR)
AM Care	7:00-9:00am	\$22(R); \$29(NR)
PM Care	4:30-6:00pm	\$22(R); \$29(NR)

### 6-12yrs.

<b>Aug 3-7</b>	Camp 1-week** 16281-355A	
	AM Care 162107-355AB	PM Care 162107-355AC

### Southern Regional Technology & Recreation Complex

7007 Bock Rd., Fort Washington 20744

techrec@pgparks.com

<b>Holiday Session*</b>	9:00 am-4:30 pm	\$306(R); \$353(NR)
AM Care	7:00-9:00am	\$40(R); \$52(NR)
PM Care	4:30-6:00pm	\$40(R); \$52(NR)

### 6-12yrs.

<b>Jun 22-Jul 2</b>	Holiday Session* 16281-377A	
	AM Care 162107-377A	PM Care 162107-377AA



## Nature Camp: Adventurers

Step into the great outdoors! Explore a variety of nature topics from rocks to raptors! Discover a range of habitats from wetlands to meadow to forest in search of secretive animals by tracking their signs! This camp will include field trips to local sites using a M-NCPPC 15 passenger mini bus.

### Clearwater Nature Center

11401 Thrift Rd., Clinton 20735

clearwaturnaturecenter@pgparks.com

<b>Camp 1-week**</b>	9:00 am-4:30 pm	\$170(R); \$221(NR)
AM Care	7:00-9:00am	\$22(R); \$29(NR)
PM Care	4:30-6:00pm	\$22(R); \$29(NR)

### 6-7yrs.

<b>Jul 20-24</b>	Camp 1-week** 16233-314A	
	AM Care 162107-314F	PM Care 162107-314C

## Nature Camp: Nature Detectives

The grass can be greener in your own backyard! We'll bring you up close with nature to discover the wonders of plants, animals, and the natural world all around you. Take a look at the great treasure of natural living in the shadow of the Chesapeake Bay through indoor and outdoor activities including hikes, crafts, and games. Enroll in our camp to begin exploring your exciting natural environment!

### Watkins Nature Center

331 Watkins Park Dr., Upper Marlboro 20774

watkinsnaturecenter@pgparks.com

<b>Camp 1-week**</b>	9:00 am-4:30 pm	\$170(R); \$221(NR)
AM Care	7:00-9:00am	\$22(R); \$29(NR)
PM Care	4:30-6:00pm	\$22(R); \$29(NR)

### 6-7yrs.

<b>Jul 27-31</b>	Camp 1-week** 16234-388A	
	AM Care 162107-388A	PM Care 162107-388B

## Nature Camp: Nature's Elements

Join our naturalists on a field trip-based camp to master the four elemental forces. Learn the skills of the Earth Kingdom, Fire Nation, Water Tribe, and Air Nomads as we seek harmony and balance between the elements. Build STEM and collaborative skills by exploring nature through field trips, games, experiments, and crafts. Come ready to unite the four forces and see who will be able to master them all.

### Mount Rainier Nature and Recreation Center

4701 31st Pl., Mount Rainier 20712

mtrainiernaturecenter@pgparks.com

<b>Camp 1-week**</b>	9:00 am-4:30 pm	\$180(R); \$234(NR)
AM Care	7:00-9:00am	\$22(R); \$29(NR)
PM Care	4:30-6:00pm	\$22(R); \$29(NR)

### 8-10yrs.

<b>Jul 27-31</b>	Camp 1-week** 162136-349A	
	AM Care 162107-349A	PM Care 162107-349B

## Nature Camp: Outdoor Explorers

Get back to nature! Experience the beauty of natural resources in the world around us through indoor and outdoor games, crafts, and hands-on animal and plant activities! Sign up for an active camp of discovery! It's your season, explore it!

Clearwater Nature Center		
11401 Thrift Rd., Clinton 20735		Clearwaturnaturecenter@pgparks.com
<b>Camp 1-week**</b>	9:00 am-4:30 pm	\$190(R); \$247(NR)
AM Care	7:00-9:00am	\$22(R); \$29(NR)
PM Care	4:30-6:00pm	\$22(R); \$29(NR)
<b>11-12yrs.</b>		
<b>Aug 17-21</b>	Camp 1-week** 16235-314A	
	AM Care 162107-314E	PM Care 162107-314B

Fort Washington Forest Community Center		
1200 Fillmore Rd., Fort Washington 20744		fortwashingtoncc@pgparks.com
<b>Camp</b>	9:00 am-4:30 pm	\$320(R); \$416(NR)
AM Care	7:00-9:00am	\$44(R); \$57(NR)
PM Care	4:30-6:00pm	\$44(R); \$57(NR)
<b>6-12yrs.</b>		
<b>Jul 6-17</b>	Camp 16235-324B	
	AM Care 162107-324B	PM Care 162107-324BB
<b>Aug 3-14</b>	Camp 16235-324D	
	AM Care 162107-324D	PM Care 162107-324DD

## Nature Camp: Predators

It's a jungle out there! Sign up to search for all kinds of predators; snakes, hawks, owls, foxes, and more! Learn about the beauty and behavior of these amazing creatures while you enjoy the fresh air of the great, big outdoors! This camp will include field trips to local sites using a M-NCPPC 15 passenger mini bus.

Clearwater Nature Center		
11401 Thrift Rd., Clinton 20735		Clearwaturnaturecenter@pgparks.com
<b>Camp 1-week**</b>	9:00 am-4:30 pm	\$170(R); \$221(NR)
AM Care	7:00-9:00am	\$22(R); \$29(NR)
PM Care	4:30-6:00pm	\$22(R); \$29(NR)
<b>6-7yrs.</b>		
<b>Jun 22-26</b>	Camp 1-week** 16236-314A	
	AM Care 162107-314D	PM Care 162107-314A

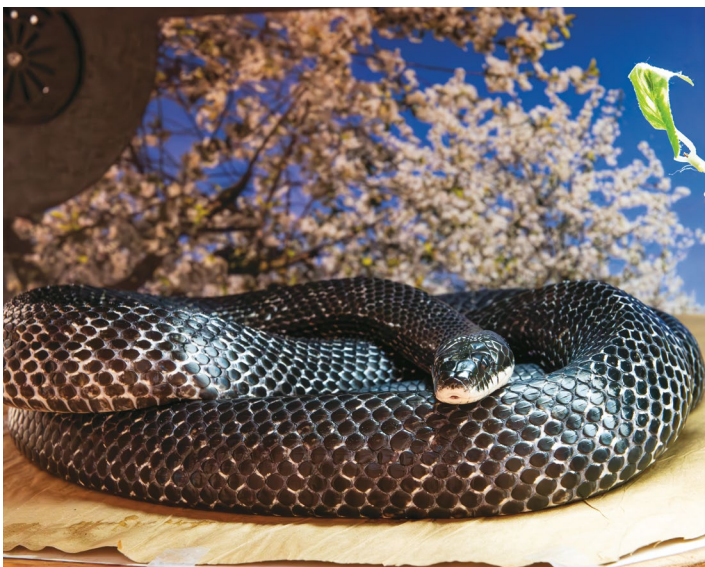

## Nature Camp: Wetland Wanderers

Ready to get your feet wet? Discover the wonders of Maryland's waterways through hands-on exploration! Catch, study, and release fascinating wetland creatures, and embark on daily excursions to local wetlands to uncover wildlife clues. Get ready to immerse yourself in nature and make unforgettable discoveries!

Clearwater Nature Center		
11401 Thrift Rd., Clinton 20735		Clearwaturnaturecenter@pgparks.com
<b>Camp 1-week**</b>	9:00 am-4:30 pm	\$180(R); \$234(NR)
AM Care	7:00-9:00am	\$22(R); \$29(NR)
PM Care	4:30-6:00pm	\$22(R); \$29(NR)
<b>8-10yrs.</b>		
<b>Aug 3-7</b>	Camp 1-week** 16237-314A	
	AM Care 162107-314I	PM Care 162107-314J

Mount Rainier Nature and Recreation Center		
4701 31st Pl., Mount Rainier 20712		mtrainiernaturecenter@pgparks.com
<b>Camp 1-week**</b>	9:00 am-4:30 pm	\$180(R); \$234(NR)
AM Care	7:00-9:00am	\$22(R); \$29(NR)
PM Care	4:30-6:00pm	\$22(R); \$29(NR)
<b>8-10yrs.</b>		
<b>Jul 6-10</b>	Camp 1-week** 16237-349A	
	AM Care 162107-349G	PM Care 162107-349H

Watkins Nature Center		
331 Watkins Park Dr., Upper Marlboro 20774		watkinsnaturecenter@pgparks.com
<b>Camp 1-week**</b>	9:00 am-4:30 pm	\$180(R); \$234(NR)
AM Care	7:00-9:00am	\$22(R); \$29(NR)
PM Care	4:30-6:00pm	\$22(R); \$29(NR)
<b>8-10yrs.</b>		
<b>Aug 10-14</b>	Camp 1-week** 16237-388A	
	AM Care 162107-388E	PM Care 162107-388F

## Nature STEM Camp

Join us for hands-on activities exploring the world of STEM (science, technology, engineering, and mathematics). Conduct experiments, explore career paths in STEM, and have a whole lot of FUN! By the end of the week, you will feel like a mad scientist! This camp will include field trips to local sites using a 15-passenger van.

Clearwater Nature Center		
11401 Thrift Rd., Clinton 20735		Clearwaturnaturecenter@pgparks.com
<b>Camp</b>	9:00 am-4:30 pm	\$180(R); \$234(NR)
AM Care	7:00-9:00am	\$22(R); \$29(NR)
PM Care	4:30-6:00pm	\$22(R); \$29(NR)
<b>8-10yrs.</b>		
<b>Jul 6-10</b>	Camp 1-week** 162138-314A	
	AM Care 162107-314H	PM Care 162107-314G

## Outdoor Living Skills Camp

Learn how to survive in the wild! Discover how to live in the outdoors using primitive technology! Enroll now to learn how to start a fire using flint and steel, to prepare a fire-cooked meal, and to make a shelter out of only forest materials! You will never have such fun getting your hands dirty!

Watkins Nature Center

331 Watkins Park Dr., Upper Marlboro 20774  
[watkinsnaturecenter@pgparks.com](mailto:watkinsnaturecenter@pgparks.com)

<b>Camp 1-week**</b>	9:00 am-4:30 pm	\$180(R); \$234(NR)
AM Care	7:00-9:00am	\$22(R); \$29(NR)
PM Care	4:30-6:00pm	\$22(R); \$29(NR)

8-10yrs.

<b>Jul 13-17</b>	Camp 1-week** 16238-388A	
	AM Care 162107-388G	PM Care 162107-388H

## Quest for Discovery Enrichment Camp

Sign up for a variety of structured leisure activities centered around Science, Technology, Engineering, Arts, Math. Activities also include sports, quiet and active games, movies, special events, and nature-related activities. Bond with other campers and learn new skills! Activities will focus on the recreation side of STEAM as well as be age appropriate.

### Southern Area Aquatics & Recreation Complex

13601 Missouri Ave., Brandywine 20613 [saarc@pgparks.com](mailto:saarc@pgparks.com)

<b>Holiday Session*</b>	9:00 am-4:30 pm	\$306(R); \$353(NR)
AM Care	7:00-9:00am	\$40(R); \$52(NR)
PM Care	4:30-6:00pm	\$40(R); \$52(NR)
<b>Camp</b>	9:00 am-4:30 pm	\$340(R); \$442(NR)
AM Care	7:00-9:00am	\$44(R); \$57(NR)
PM Care	4:30-6:00pm	\$44(R); \$57(NR)
<b>Camp 1-week**</b>	9:00 am-4:30 pm	\$170(R); \$221(NR)
AM Care	7:00-9:00am	\$22(R); \$29(NR)
PM Care	4:30-6:00pm	\$22(R); \$29(NR)

6-12yrs.

<b>Jun 22-Jul 2</b>	Holiday Session* 162129-375B	
	AM Care 166108-375C	PM Care 166108-375D
<b>Jul 6-17</b>	Camp 162129-375C	
	AM Care 166108-375E	PM Care 166108-375F
<b>Jul 20-31</b>	Camp 162129-375D	
	AM Care 166108-375G	PM Care 166108-375H
<b>Aug 3-7</b>	Camp 1-week** 162129-375E	
	AM Care 166108-375I	PM Care 166108-375J

## Robotics and Swim Camp: Children

Robotics and Swim Camp will teach kids the basics of coding robots and allow kids to go swimming multiple times a week, rather than just on Friday. This camp will also help campers improve their swimming skills.

### Southern Regional Technology & Recreation Complex

7007 Bock Rd., Fort Washington 20744 [techrec@pgparks.com](mailto:techrec@pgparks.com)

<b>Camp</b>	9:00 am-4:30 pm	\$365(R); \$475(NR)
AM Care	7:00-9:00am	\$44(R); \$57(NR)
PM Care	4:30-6:00pm	\$44(R); \$57(NR)

6-12yrs.

<b>Jul 20-31</b>	Camp 16289-377A	
	AM Care 162107-377C	PM Care 162107-377CC



## Soapbox Derby Camp

Go the distance! Make your own painted and personalized soapbox car from a 55 gallon recycled drum. Get a driver's assessment of road signs and rule, a derby driver's license, soapbox car insurance and vehicle inspection. Rely on gravity to get your soapbox moving. Gear up on the last day for a derby in your soapbox and receive a race day t-shirt. Take home your vehicle at the end of camp. Register today and we will see you at the finish line.

### Southern Regional Technology & Recreation Complex

7007 Bock Rd., Fort Washington 20744 [techrec@pgparks.com](mailto:techrec@pgparks.com)

<b>Camp</b>	9:00 am-4:30 pm	\$340(R); \$442(NR)
AM Care	7:00-9:00am	\$44(R); \$57(NR)
PM Care	4:30-6:00pm	\$44(R); \$57(NR)

8-12yrs.

<b>Aug 3-14</b>	Camp 16222-377A	
	AM Care 162107-377C	PM Care 162107-377DD

## Soccer Camp: Children

Do you know the SCORE? Here's how the numbers stack up...1 camp to learn soccer skills (dribbling, passing, shooting, offense, and defense) + 1 GOAL to experience the benefits of soccer (fitness, coordination, self-confidence) = 2 much fun! Soccer cleats are not required, but campers should bring a non-perishable lunch, snack, jug(s) of water with camper's name, and shin guards. Team up with us and SCORE a few goals of your own!

### Fort Washington Forest Community Center

1200 Fillmore Rd., Fort Washington 20744 [fortwashingtoncc@pgparks.com](mailto:fortwashingtoncc@pgparks.com)

<b>Holiday Session*</b>	9:00 am-4:30 pm	\$288(R); \$332(NR)
AM Care	7:00-9:00am	\$40(R); \$52(NR)
PM Care	4:30-6:00pm	\$40(R); \$52(NR)
<b>Camp</b>	9:00 am-4:30 pm	\$320(R); \$416(NR)
AM Care	7:00-9:00am	\$44(R); \$57(NR)
PM Care	4:30-6:00pm	\$44(R); \$57(NR)

6-12yrs.

<b>Jun 22-Jul 2</b>	Holiday Session* 16243-324A	
	AM Care 162107-324A	PM Care 162107-324AA
<b>Jul 20-31</b>	Camp 16243-324C	
	AM Care 162107-324C	PM Care 162107-324CC

**Lakeland College Park Community Center**

5051 Pierce Ave., College Park 20740  
collegeparkcc@pgparks.com

<b>Holiday Session*</b>	9:00 am-4:30 pm	\$270(R); \$312(NR)
AM Care	7:00-9:00am	\$40(R); \$52(NR)
PM Care	4:30-6:00pm	\$40(R); \$52(NR)
<b>Camp</b>	9:00 am-4:30 pm	\$300(R); \$390(NR)
AM Care	7:00-9:00am	\$44(R); \$57(NR)
PM Care	4:30-6:00pm	\$44(R); \$57(NR)

**6-12yrs.**

<b>Jun 22-Jul 2</b>	Holiday Session* 16243-316A	
	AM Care 162107-316MM	PM Care 162107-316M
<b>Jul 6-17</b>	Camp 16243-316B	
	AM Care 162107-316NN	PM Care 162107-316N
<b>Jul 20-31</b>	Camp 16243-316C	
	AM Care 162107-316PP	PM Care 162107-316P
<b>Aug 3-14</b>	Camp 16243-316E	
	AM Care 162107-316TT	PM Care 162107-316T

**North Brentwood Community Center**

4012 Webster St., Brentwood 20722 northbrentwoodcc@pgparks.com

<b>Camp</b>	9:00 am-4:30 pm	\$300(R); \$390(NR)
AM Care	7:00-9:00am	\$44(R); \$57(NR)
PM Care	4:30-6:00pm	\$44(R); \$57(NR)

**6-12yrs.**

<b>Aug 3-14</b>	Camp 16243-352A	
	AM Care 162107-352E	PM Care 166108-352D

**Peppermill Community Center**

610 Hill Rd., Hyattsville 20785 peppermillcc@pgparks.com

<b>Holiday Session*</b>	9:00 am-4:30 pm	\$270(R); \$312(NR)
AM Care	7:00-9:00am	\$40(R); \$52(NR)
PM Care	4:30-6:00pm	\$40(R); \$52(NR)

**6-12yrs.**

<b>Jun 22-Jul 2</b>	Holiday Session* 16243-362A	
	AM Care 162107-362A	PM Care 162107-362B

**Potomac Landing Community Center**

12500 Fort Washington Rd., Fort Washington 20744  
potomaclandingcc@pgparks.com

<b>Camp</b>	9:00 am-4:30 pm	\$320(R); \$416(NR)
AM Care	7:00-9:00am	\$44(R); \$57(NR)
PM Care	4:30-6:00pm	\$44(R); \$57(NR)

**6-12yrs.**

<b>Aug 3-14</b>	Camp 16243-365A	
	AM Care 162107-365D	PM Care 162107-365DD

**Prince George's Sports & Learning Complex**

8001 Sheriff Rd., Landover 20785 splex-distribution@pgparks.com

<b>Holiday Session*</b>	9:00 am-4:30 pm	\$329(R); \$430(NR); \$247(IA)
AM Care	7:00-9:00am	\$40(R); \$52(NR); \$30(IA)
PM Care	4:30-6:00pm	\$40(R); \$52(NR); \$30(IA)
<b>Camp</b>	9:00 am-4:30 pm	\$365(R); \$475(NR); \$274(IA)
AM Care	7:00-9:00am	\$44(R); \$57(NR); \$33(IA)
PM Care	4:30-6:00pm	\$44(R); \$57(NR); \$33(IA)

**9-12yrs.**

<b>Jun 22-Jul 2</b>	Holiday Session* 16243-368A	
	AM Care 162107-368LL	PM Care 162107-368L
<b>Jul 6-17</b>	Camp 16243-368B	
	AM Care 162107-368MM	PM Care 162107-368M

**Sports and Gym Camp**

Be well-rounded in athletics! Play in a variety of sports which may include gymnastics, soccer, flag football, T-ball, basketball, and volleyball! Qualified instructors teach our gymnastics component. Join our camp to stay physically active this summer! Contact the program location for specific activities.

**Fairland Regional Park**

13950 Old Gunpowder Rd., Laurel 20707 fairlandsports@pgparks.com

<b>Holiday Session*</b>	9:00 am-4:30 pm	\$329(R); \$430(NR)
AM Care	7:00-9:00am	\$40(R); \$52(NR)
PM Care	4:30-6:00pm	\$40(R); \$52(NR)
<b>Camp</b>	9:00 am-4:30 pm	\$365(R); \$475(NR)
AM Care	7:00-9:00am	\$44(R); \$57(NR)
PM Care	4:30-6:00pm	\$44(R); \$57(NR)

**6-9yrs.**

<b>Jun 22-Jul 2</b>	Holiday Session* 16244-323A	
	AM Care 162107-323A	PM Care 162107-323B
<b>Jul 6-17</b>	Camp 16244-323C	
	AM Care 162107-323C	PM Care 162107-323D
<b>Jul 20-31</b>	Camp 16244-323E	
	AM Care 162107-323E	PM Care 162107-323F
<b>Aug 3-14</b>	Camp 16244-323G	
	AM Care 162107-323G	PM Care 162107-323H

**Fairland Sports Complex**

13950 Old Gunpowder Rd., Laurel 20707 fairlandsports@pgparks.com

<b>Holiday Session*</b>	9:00 am-4:30 pm	\$329(R); \$430(NR)
AM Care	7:00-9:00am	\$40(R); \$52(NR)
PM Care	4:30-6:00pm	\$40(R); \$52(NR)
<b>Camp</b>	9:00 am-4:30 pm	\$365(R); \$475(NR)
AM Care	7:00-9:00am	\$44(R); \$57(NR)
PM Care	4:30-6:00pm	\$44(R); \$57(NR)

**9-12yrs.**

<b>Jun 22-Jul 2</b>	Holiday Session* 16244-323B	
	AM Care 162107-323A	PM Care 162107-323B
<b>Jul 6-17</b>	Camp 16244-323D	
	AM Care 162107-323C	PM Care 162107-323D
<b>Jul 20-31</b>	Camp 16244-323F	
	AM Care 162107-323E	PM Care 162107-323F
<b>Aug 3-14</b>	Camp 16244-323H	
	AM Care 162107-323G	PM Care 162107-323H



## Sports and Swim Camp: Children

Camp will teach kids fundamentals and skills of sports and allow kids to go swimming multiple times a week rather than just on Friday. This camp will also help campers improve their swimming skills.

### Southern Regional Technology & Recreation Complex

7007 Bock Rd., Fort Washington 20744 [techrec@pgparks.com](mailto:techrec@pgparks.com)

<b>Holiday Session*</b>	9:00 am-4:30 pm	\$329(R); \$430(NR)
AM Care	7:00-9:00am	\$40(R); \$52(NR)
PM Care	4:30-6:00pm	\$40(R); \$52(NR)
<b>Camp</b>	9:00 am-4:30 pm	\$365(R); \$475(NR)
AM Care	7:00-9:00am	\$44(R); \$57(NR)
PM Care	4:30-6:00pm	\$44(R); \$57(NR)

### 6-12yrs.

<b>Jun 22-Jul 2</b>	Holiday Session* 16288-377A	
	AM Care 162107-377AB	PM Care 162107-377AC
<b>Jul 6-17</b>	Camp 16288-377B	
	AM Care 162107-377BE	PM Care 162107-377BB

## Sports Camp: Children

Want to make your summertime more interesting? Learn to play a variety of indoor/outdoor sports that may include soccer, flag football, T-ball, basketball, tennis, bowling, badminton and volleyball! Enroll to build your self-confidence and your fitness level while having great time! Additional activities include arts and crafts and games.

### Bowie Community Center

3209 Stonybrook Dr., Bowie 20715 [bowiecc@pgparks.com](mailto:bowiecc@pgparks.com)

<b>Holiday Session*</b>	9:00 am-4:30 pm	\$288(R); \$332(NR)
AM Care	7:00-9:00am	\$40(R); \$52(NR)
PM Care	4:30-6:00pm	\$40(R); \$52(NR)

### 9-12yrs.

<b>Jun 22-Jul 2</b>	Holiday Session* 16245-309A	
	AM Care 162107-309A	PM Care 162107-309B

### Fort Washington Forest Community Center

1200 Fillmore Rd., Fort Washington 20744 [fortwashingtoncc@pgparks.com](mailto:fortwashingtoncc@pgparks.com)

<b>Holiday Session*</b>	9:00 am-4:30 pm	\$288(R); \$332(NR)
AM Care	7:00-9:00am	\$40(R); \$52(NR)
PM Care	4:30-6:00pm	\$40(R); \$52(NR)
<b>Camp</b>	9:00 am-4:30 pm	\$320(R); \$416(NR)
AM Care	7:00-9:00am	\$44(R); \$57(NR)
PM Care	4:30-6:00pm	\$44(R); \$57(NR)

### 6-12yrs.

<b>Jun 22-Jul 2</b>	Holiday Session* 16245-324A	
	AM Care 162107-324A	PM Care 162107-324AA
<b>Jul 6-17</b>	Camp 16245-324B	
	AM Care 162107-324B	PM Care 162107-324BB
<b>Jul 20-31</b>	Camp 16245-324C	
	AM Care 162107-324C	PM Care 162107-324CC
<b>Aug 3-14</b>	Camp 16245-324D	
	AM Care 162107-324D	PM Care 162107-324DD

### Glenn Dale Community Center

11901 Glenn Dale Blvd., Glenn Dale 20769 [glenndalecc@pgparks.com](mailto:glenndalecc@pgparks.com)

<b>Holiday Session*</b>	9:00 am-4:30 pm	\$270(R); \$312(NR)
AM Care	7:00-9:00am	\$40(R); \$52(NR)
PM Care	4:30-6:00pm	\$40(R); \$52(NR)
<b>Camp</b>	9:00 am-4:30 pm	\$300(R); \$390(NR)
AM Care	7:00-9:00am	\$44(R); \$57(NR)
PM Care	4:30-6:00pm	\$44(R); \$57(NR)

### 6-12yrs.

<b>Jun 22-Jul 2</b>	Holiday Session* 16245-327A	
	AM Care 162107-327A	PM Care 162107-327B
<b>Jul 6-17</b>	Camp 16245-327B	
	AM Care 162107-327C	PM Care 162107-327D
<b>Jul 20-31</b>	Camp 16245-327C	
	AM Care 162107-327E	PM Care 162107-327F
<b>Aug 3-14</b>	Camp 16245-327D	
	AM Care 162107-327G	PM Care 162107-327H

### Prince George's Plaza Community Center

6600 Adelphi Rd., Hyattsville 20782 [princegeorgesplazacc@pgparks.com](mailto:princegeorgesplazacc@pgparks.com)

<b>Holiday Session*</b>	9:00 am-4:30 pm	\$270(R); \$312(NR)
AM Care	7:00-9:00am	\$40(R); \$52(NR)
PM Care	4:30-6:00pm	\$40(R); \$52(NR)
<b>Camp</b>	9:00 am-4:30 pm	\$300(R); \$390(NR)
AM Care	7:00-9:00am	\$44(R); \$57(NR)
PM Care	4:30-6:00pm	\$44(R); \$57(NR)

### 8-12yrs.

<b>Jun 22-Jul 2</b>	Holiday Session* 16245-366A	
	AM Care 162107-366AA	PM Care 162107-366AC
<b>Jul 6-17</b>	Camp 16245-366B	
	AM Care 162107-366BA	PM Care 162107-366BC
<b>Jul 20-31</b>	Camp 16245-366C	
	AM Care 162107-366CA	PM Care 162107-366CC
<b>Aug 3-14</b>	Camp 16245-366d	
	AM Care 162107-366DA	PM Care 162107-366DC

### Prince George's Sports & Learning Complex

8001 Sheriff Rd., Landover 20785 [splex-distribution@pgparks.com](mailto:splex-distribution@pgparks.com)

<b>Camp</b>	9:00 am-4:30 pm	\$365(R); \$475(NR); \$274(IA)
AM Care	7:00-9:00am	\$44(R); \$57(NR); \$33(IA)
PM Care	4:30-6:00pm	\$44(R); \$57(NR); \$33(IA)
<b>Camp 1-week**</b>	9:00 am-4:30 pm	\$190(R); \$247(NR); \$143(IA)
AM Care	7:00-9:00am	\$22(R); \$29(NR); \$17(IA)
PM Care	4:30-6:00pm	\$22(R); \$29(NR); \$17(IA)

### 6-12yrs.

<b>Jul 20-31</b>	Camp 16245-368I	
	AM Care 162107-368NN	PM Care 162107-368NN
<b>Aug 3-14</b>	Camp 16245-368J	
	AM Care 162107-368OO	PM Care 162107-368OO
<b>Aug 17-21</b>	Camp 1-week** 16245-368K	
	AM Care 162107-368PP	PM Care 162107-368PP

## Superhero Art Camp

Design their own characters, craft awesome accessories, and build comic book worlds filled with action. Every day sparks imagination as campers unlock their creative superpowers.

### Brentwood Arts Exchange

3901 Rhode Island Ave., Brentwood 20722  
brentwoodarts@pgparks.com

<b>Holiday Session*</b>	9:00 am-4:30 pm	\$329(R); \$430(NR)
AM Care	7:00-9:00am	\$40(R); \$52(NR)
PM Care	4:30-6:00pm	\$40(R); \$52(NR)
<b>6-12yrs.</b>		
<b>Jun 22-Jul 2</b>	Holiday Session* 162139-310A	
	AM Care 162107-310AA	PM Care 162107-310A

## Swim and Basketball Camp: Children

Develop swimming and swimming safety skills in combination with a high intensity basketball camp.

### Glenarden Community Center

8615 McLain Ave., Glenarden 20706  
glenardenc@pgparks.com

<b>Holiday Session*</b>	9:00 am-4:30 pm	\$288(R); \$332(NR)
AM Care	7:00-9:00am	\$40(R); \$52(NR)
PM Care	4:30-6:00pm	\$40(R); \$52(NR)
<b>Camp</b>	9:00 am-4:30 pm	\$320(R); \$416(NR)
AM Care	7:00-9:00am	\$44(R); \$57(NR)
PM Care	4:30-6:00pm	\$44(R); \$57(NR)
<b>6-12yrs.</b>		
<b>Jun 22-Jul 2</b>	Holiday Session* 16282-326A	
	AM Care 162107-326A	PM Care 162107-326B
<b>Jul 6-17</b>	Camp 16282-326B	
	AM Care 162107-326C	PM Care 162107-326D
<b>Jul 20-31</b>	Camp 16282-326C	
	AM Care 162107-326E	PM Care 162107-326F
<b>Aug 3-14</b>	Camp 16282-326D	
	AM Care 162107-326G	PM Care 162107-326H

## Swim and Recreation Camp

Be an aquatic achiever! Swimming is a great way to get aerobics, strength, muscles, improve posture, increase balance, and extend flexibility. Take a timed swimming lesson from a qualified instructor. Additional activities will include arts and crafts, sports, and games.

### Rollingcrest-Chillum Community Center

6122 Sargent Rd., Hyattsville 20782 rollingcrestcc@pgparks.com

<b>Camp</b>	9:00 am-4:30 pm	\$320(R); \$416(NR)
AM Care	7:00-9:00am	\$44(R); \$57(NR)
PM Care	4:30-6:00pm	\$44(R); \$57(NR)
<b>6-12yrs.</b>		
<b>Jul 6-17</b>	Camp 162113-371A	
	AM Care 162107-371C	PM Care 162107-371D
<b>Aug 3-14</b>	Camp 162113-371B	
	AM Care 162107-371G	PM Care 162107-371H

## Swim Camp: Frogs

Build your child's water confidence, alleviate their feelings of fear, and help them learn healthy, fitness habits in our fun-filled camp! Take swimming lessons taught by certified instructors and enjoy free swim sessions! Additional activities include indoor/outdoor games, arts and crafts.

### Ellen E. Linson Splash Park

5211 Campus Dr., College Park 20740  
linsonpool@pgparks.com

<b>Holiday 1-week+</b>	9:00 am-4:30 pm	\$144(R); \$187(NR)
AM Care	7:00-9:00am	\$17(R); \$22(NR)
PM Care	4:30-6:00pm	\$17(R); \$22(NR)
<b>Holiday Session*</b>	9:00 am-4:30 pm	\$306(R); \$353(NR)
AM Care	7:00-9:00am	\$40(R); \$52(NR)
PM Care	4:30-6:00pm	\$40(R); \$52(NR)
<b>Camp</b>	9:00 am-4:30 pm	\$340(R); \$442(NR)
AM Care	7:00-9:00am	\$44(R); \$57(NR)
PM Care	4:30-6:00pm	\$44(R); \$57(NR)
<b>Camp 1-week**</b>	9:00 am-4:30 pm	\$180(R); \$234(NR)
AM Care	7:00-9:00am	\$22(R); \$29(NR)
PM Care	4:30-6:00pm	\$22(R); \$29(NR)
<b>9-12yrs.</b>		
<b>Jun 15-18</b>	Holiday 1-week+ 16260-321E	
	AM Care 162107-321I	PM Care 162107-321J
<b>Jun 22-Jul 2</b>	Holiday Session* 16260-321A	
	AM Care 162107-321A	PM Care 162107-321B
<b>Jul 6-17</b>	Camp 16260-321B	
	AM Care 162107-321C	PM Care 162107-321D
<b>Jul 20-31</b>	Camp 16260-321C	
	AM Care 162107-321E	PM Care 162107-321F
<b>Aug 3-7</b>	Camp 1-week** 16260-321D	
	AM Care 162107-321G	PM Care 162107-321H



## Swim Camp: Tadpoles

Build your child's water confidence, alleviate their feelings of fear, and help them learn healthy, fitness habits in our fun-filled camp! Take swimming lessons taught by certified instructors and enjoy free swim sessions! Additional activities include indoor/outdoor games, arts and crafts.

### Ellen E. Linson Splash Park

5211 Campus Dr., College Park 20740

[linsonpool@pgparks.com](mailto:linsonpool@pgparks.com)

<b>Holiday 1-week+</b>	9:00 am-4:30 pm	\$144(R); \$187(NR)
AM Care	7:00-9:00am	\$17(R); \$22(NR)
PM Care	4:30-6:00pm	\$17(R); \$22(NR)
<b>Holiday Session*</b>	9:00 am-4:30 pm	\$306(R); \$353(NR)
AM Care	7:00-9:00am	\$40(R); \$52(NR)
PM Care	4:30-6:00pm	\$40(R); \$52(NR)
<b>Camp</b>	9:00 am-4:30 pm	\$340(R); \$442(NR)
AM Care	7:00-9:00am	\$44(R); \$57(NR)
PM Care	4:30-6:00pm	\$44(R); \$57(NR)
<b>Camp 1-week**</b>	9:00 am-4:30 pm	\$180(R); \$234(NR)
AM Care	7:00-9:00am	\$22(R); \$29(NR)
PM Care	4:30-6:00pm	\$22(R); \$29(NR)

### 6-8yrs.

<b>Jun 15-18</b>	Holiday 1-week+ 16261-321E	
	AM Care 162107-321I	PM Care 162107-321J
<b>Jun 22-Jul 2</b>	Holiday Session* 16261-321A	
	AM Care 162107-321A	PM Care 162107-321B
<b>Jul 6-17</b>	Camp 16261-321B	
	AM Care 162107-321C	PM Care 162107-321D
<b>Jul 20-31</b>	Camp 16261-321C	
	AM Care 162107-321E	PM Care 162107-321F
<b>Aug 3-7</b>	Camp 1-week** 16261-321D	
	AM Care 162107-321G	PM Care 162107-321H



## Tennis Camp: Children

Get your child excited about this "sport of kings" in our fun-filled camp! Campers benefit from a healthy amount of physical activity, improved hand-eye coordination, and increased flexibility. Enjoy three hours of tennis instruction and play per day! Other activities may include nature hikes, fitness, wally ball, and swimming. Camps are conducted on indoor air-conditioned courts.

### Cosca Tennis Bubble

11000 Thrift Rd., Clinton 20735

[coscatennisbubble@pgparks.com](mailto:coscatennisbubble@pgparks.com)

<b>Camp</b>	9:00 am-4:30 pm	\$320(R); \$416(NR)
AM Care	7:00-9:00am	\$44(R); \$57(NR)
PM Care	4:30-6:00pm	\$44(R); \$57(NR)
<b>Holiday Session*</b>	9:00 am-4:30 pm	\$288(R); \$332(NR)
AM Care	7:00-9:00am	\$40(R); \$52(NR)
PM Care	4:30-6:00pm	\$40(R); \$52(NR)

### 6-8yrs.

<b>Jul 6-17</b>	Camp 16263-319B	
	AM Care 162107-319AC	PM Care 162107-319AD
<b>Aug 3-14</b>	Camp 16263-319D	
	AM Care 162107-319AG	PM Care 162107-319AH

### 9-12yrs.

<b>Jun 22-Jul 2</b>	Holiday Session* 16263-319A	
	AM Care 162107-319AA	PM Care 162107-319AB
<b>Jul 20-31</b>	Camp 16263-319C	
	AM Care 162107-319AE	PM Care 162107-319AF

### Watkins Tennis Bubble

301 Watkins Park Dr., Upper Marlboro 20737

[watkinsennisbubble@pgparks.com](mailto:watkinsennisbubble@pgparks.com)

<b>Camp</b>	9:00 am-4:30 pm	\$320(R); \$416(NR)
AM Care	7:00-9:00am	\$44(R); \$57(NR)
PM Care	4:30-6:00pm	\$44(R); \$57(NR)
<b>Holiday Session*</b>	9:00 am-4:30 pm	\$288(R); \$332(NR)
AM Care	7:00-9:00am	\$40(R); \$52(NR)
PM Care	4:30-6:00pm	\$40(R); \$52(NR)

### 6-8yrs.

<b>Jul 6-17</b>	Camp 16263-389B	
	AM Care 162107-389BA	PM Care 162107-389BB
<b>Aug 3-14</b>	Camp 16263-389D	
	AM Care 162107-389DA	PM Care 162107-389DB

### 9-12yrs.

<b>Jun 22-Jul 2</b>	Holiday Session* 16263-389A	
	AM Care 162107-389AA	PM Care 162107-389AB
<b>Jul 20-31</b>	Camp 16263-389C	
	AM Care 162107-389CA	PM Care 162107-389CB



## Theater Camp: Children

All the worlds a stage! Immerse yourself in all aspects of theatrical production including acting, stage performance, and set design. Build self-confidence through small and large group expression, short story skits, and more. This camp will also include swimming, field trips, games, arts, and crafts.

### Kentland Community Center

2413 Pinebrook Ave., Landover 20785 [kentlandcc@pgparks.com](mailto:kentlandcc@pgparks.com)

<b>Camp</b>	9:00 am-4:30 pm	\$300(R); \$390(NR)
AM Care	7:00-9:00am	\$44(R); \$57(NR)
PM Care	4:30-6:00pm	\$44(R); \$57(NR)

### 6-12yrs.

<b>Jul 6-17</b>	Camp 16264-340B	
	AM Care 162107-340B	PM Care 162107-340BB
<b>Jul 20-31</b>	Camp 16264-340C	
	AM Care 162107-340C	PM Care 162107-340CC
<b>Aug 3-14</b>	Camp 16264-340D	
	AM Care 162107-340D	PM Care 162107-340DD



## Wizards and Creatures Camp

Ever dream of attending a school like Hogwarts? During Wizards and Creatures at Mount Rainier Nature Center, campers will experience the magic in nature through walks and activities that will highlight “Potions”, “Herbology”, and “Care of Magical Creatures”. Discover the natural world submerged in wonder and awe like a Hogwarts student would!

### Mount Rainier Nature and Recreation Center

4701 31st Pl., Mount Rainier 20712 [mtrainiernaturecenter@pgparks.com](mailto:mtrainiernaturecenter@pgparks.com)

<b>Holiday 1-week+</b>	9:00 am-4:30 pm	\$136(R); \$176(NR)
AM Care	7:00-9:00am	\$17(R); \$22(NR)
PM Care	4:30-6:00pm	\$17(R); \$22(NR)
<b>Camp 1-week**</b>	9:00 am-4:30 pm	\$170(R); \$221(NR)
AM Care	7:00-9:00am	\$22(R); \$29(NR)
PM Care	4:30-6:00pm	\$22(R); \$29(NR)

### 6-7yrs.

<b>Jun 29-Jul 2</b>	Holiday 1-week+ 162122-349A	
	AM Care 162107-349C	PM Care 162107-349D
<b>Aug 10-14</b>	Camp 1-week** 162122-349B	
	AM Care 162107-349I	PM Care 162107-349J



## Track and Field Camp

Fast “track” your summer! Learn the proper techniques and form to compete in track and field events. Gain self-confidence in the sport through our training which includes stretching, conditioning, sprinting, relays, and more. Campers will work on field events including the long jump, high jump, and hurdles. Additional activities will include games, arts, crafts, swimming, and a camp-wide event.

### Prince George’s Sports & Learning Complex

8001 Sheriff Rd., Landover 20785 [splex-distribution@pgparks.com](mailto:splex-distribution@pgparks.com)

<b>Holiday Session*</b>	9:00 am-4:30 pm	\$329(R); \$430(NR); \$247(IA)
AM Care	7:00-9:00am	\$40(R); \$52(NR); \$30(IA)
PM Care	4:30-6:00pm	\$40(R); \$52(NR); \$30(IA)
<b>Camp</b>	9:00 am-4:30 pm	\$365(R); \$475(NR); \$274(IA)
AM Care	7:00-9:00am	\$44(R); \$57(NR); \$33(IA)
PM Care	4:30-6:00pm	\$44(R); \$57(NR); \$33(IA)

### 6-12yrs.

<b>Jun 22-Jul 2</b>	Holiday Session* 16265-368G	
	AM Care 162107-368QQ	PM Care 162107-368Q
<b>Jul 6-17</b>	Camp 16265-368H	
	AM Care 162107-368RR	PM Care 162107-368R
<b>Jul 20-31</b>	Camp 16265-368I	
	AM Care 162107-368SS	PM Care 162107-368S
<b>Aug 3-14</b>	Camp 16265-368J	
	AM Care 162107-368TT	PM Care 162107-368T



# Teens & Pre-Teens Camps

Children must be between 10 and 17 years by the last day of the session to attend these camps. If your child meets the age requirement and you have trouble during registration, please contact the Customer Service Help Desk at 301-699-CALL (2255) or [CustomerService@pgparks.com](mailto:CustomerService@pgparks.com); or Maryland Relay 7-1-1 for customers who are deaf, hard of hearing, or have a speech disability. One-week sessions are offered for some camps and, if offered, are noted in the camp listing.

*NOTE: Camp fees for sessions during June 19 and July 3 weeks are pro-rated.*

*Please note that the camp descriptions provided in our brochures are intended as general overviews of the camps. Each camp may have its own unique schedule, activities, and requirements. For the most accurate information, please visit Parks Direct.*

*We encourage all families to review the Parks Direct listing for their chosen camp before registering, so you'll have the most up-to-date details to help plan a great experience for your child.*

## Art Camp: Teens

What makes you an artist? Campers will learn different art mediums which may include drawing, painting, tie-dying, pottery, nature art, and clay modeling. Sign up to express yourself through your creations and to take your art skills to new heights! This camp is led by area artists and teachers who will guide you in exploring your artistic side.

### Harmony Hall Arts Center

10701 Livingston Rd., Fort Washington 20744 [harmonyhallarts@pgparks.com](mailto:harmonyhallarts@pgparks.com)

<b>Camp</b>	9:00 am-4:30 pm	\$365(R); \$475(NR)
AM Care	7:00-9:00am	\$44(R); \$57(NR)
PM Care	4:30-6:00pm	\$44(R); \$57(NR)

**13-17yrs.**

<b>Jul 6-17</b>	Camp 16302-303B	
	AM Care 166112-303B	PM Care 166108-303H

## Arts Improv Camp

Step into the spotlight and think on your feet! This high-energy camp is all about spontaneity, creativity, and laughter. Teens will learn the fundamentals of improv quick thinking, character creation, and collaborative storytelling through games, scene work, and performance challenges. No scripts, no pressure just a supportive space to build confidence, communication skills, and friendships that last beyond the stage.

### Prince George's Sports & Learning Complex

8001 Sheriff Rd., Landover 20785 [splex-distribution@pgparks.com](mailto:splex-distribution@pgparks.com)

<b>Camp</b>	9:00 am-4:30 pm	\$365(R); \$475(NR); \$274(IA)
AM Care	7:00-9:00am	\$44(R); \$57(NR); \$33(IA)
PM Care	4:30-6:00pm	\$44(R); \$57(NR); \$33(IA)

**13-17yrs.**

<b>Jul 6-17</b>	Camp 16345-368A	
	AM Care 16333-368AA	PM Care 16333-368A



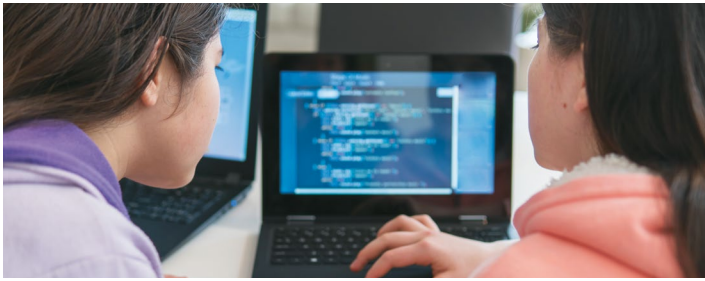

## Coding Camp

This camp program is designed to introduce participants to the fundamentals of Python programming in a fun and engaging way. They will use the Python Turtle module to provide visual and interactive learning experiences, building a solid foundation in programming logic and syntax while fostering creativity and problem-solving skills.

### Southern Regional Technology & Recreation Complex

7007 Bock Rd., Fort Washington 20744 [techrec@pgparks.com](mailto:techrec@pgparks.com)

<b>Camp</b>	9:00 am-4:30 pm	\$340(R); \$442(NR)
AM Care	7:00-9:00am	\$44(R); \$57(NR)
PM Care	4:30-6:00pm	\$44(R); \$57(NR)

#### 13-16yrs.

<b>Jul 6-17</b>	Camp 16337-377A	
	AM Care 16333-377B	PM Care 16333-377BB

## Counselor-In-Training Camp: Teens

Need community services hour but still want to have a blast this summer? Join our Work Hard, Play Hard camp for teens where we mix community service projects with fun activities. Gain valuable hands-on experience alongside trained staff that looks great on any resume. Want to learn the leadership skills you'll need to be a counselor? We will train teens in a variety of different camps with valuable hand-on supervisory experience. In a safe and fun environment, assignments for trainees will include age-appropriate, interactive tasks to help develop responsibility and leadership skills. Teens will explore behind-the-scenes camp operations and will participate in a free time mix of recreational activities with peers.

### Lakeland College Park Community Center

5051 Pierce Ave., College Park 20740 [collegeparkccc@pgparks.com](mailto:collegeparkccc@pgparks.com)

<b>Holiday Session*</b>	9:00 am-4:30 pm	\$270(R); \$312(NR)
AM Care	7:00-9:00am	\$40(R); \$52(NR)
PM Care	4:30-6:00pm	\$40(R); \$52(NR)
<b>Camp</b>	9:00 am-4:30 pm	\$300(R); \$390(NR)
AM Care	7:00-9:00am	\$44(R); \$57(NR)
PM Care	4:30-6:00pm	\$44(R); \$57(NR)

#### 13-17yrs.

<b>Jun 22-Jul 2</b>	Holiday Session* 16305-316A	
	AM Care 16333-316AA	PM Care 16333-316A
<b>Jul 6-17</b>	Camp 16305-316B	
	AM Care 16333-316BB	PM Care 16333-316B
<b>Jul 20-31</b>	Camp 16305-316C	
	AM Care 16333-316CC	PM Care 16333-316C
<b>Aug 3-14</b>	Camp 16305-316E	
	AM Care 16333-316EE	PM Care 16333-316E

### Prince George's Sports & Learning Complex

8001 Sheriff Rd., Landover 20785 [splex-distribution@pgparks.com](mailto:splex-distribution@pgparks.com)

<b>Camp</b>	9:00 am-4:30 pm	\$365(R); \$475(NR); \$274(IA)
AM Care	7:00-9:00am	\$44(R); \$57(NR); \$33(IA)
PM Care	4:30-6:00pm	\$44(R); \$57(NR); \$33(IA)

#### 13-17yrs.

<b>Jul 20-31</b>	Camp 16346-368A	
	AM Care 16333-368BB	PM Care 16333-368B

### Suitland Community Center

5600 Regency Ln., Forestville 20747 [suitlandcc@pgparks.com](mailto:suitlandcc@pgparks.com)

<b>Camp 1-week**</b>	9:00 am-4:30 pm	\$160(R); \$210(NR)
AM Care	7:00-9:00am	\$22(R); \$29(NR)
PM Care	4:30-6:00pm	\$22(R); \$29(NR)

<b>Holiday 1-week+</b>	9:00 am-4:30 pm	\$128(R); \$168(NR)
AM Care	7:00-9:00am	\$17(R); \$22(NR)
PM Care	4:30-6:00pm	\$17(R); \$22(NR)

#### 13-15yrs.

<b>Jun 22-26</b>	Camp 1-week** 16305-381A	
	AM Care 166108-381A	PM Care 166108-381AA

<b>Jul 29-Jul 2</b>	Holiday 1-week+ 16305-381B	
	AM Care 166108-381B	PM Care 166108-381BB

<b>Jul 6-10</b>	Camp 1-week** 16305-381C	
	AM Care 166108-381C	PM Care 166108-381CC

<b>Jul 13-17</b>	Camp 1-week** 16305-381D	
	AM Care 166108-381D	PM Care 166108-381DD

<b>Jul 20-24</b>	Camp 1-week** 16305-381E	
	AM Care 166108-381E	PM Care 166108-381EE

<b>Jul 27-31</b>	Camp 1-week** 16305-381F	
	AM Care 166108-381F	PM Care 166108-381FF

<b>Aug 3-7</b>	Camp 1-week** 16305-381G	
	AM Care 166108-381G	PM Care 166108-381GG

<b>Aug 10-14</b>	Camp 1-week** 16305-381H	
	AM Care 166108-381H	PM Care 166108-381HH

### Tucker Road Community Center

1771 Tucker Rd., Fort Washington 20744 [tuckerroadcc@pgparks.com](mailto:tuckerroadcc@pgparks.com)

<b>Holiday Session*</b>	9:00 am-4:30 pm	\$270(R); \$312(NR)
AM Care	7:00-9:00am	\$40(R); \$52(NR)
PM Care	4:30-6:00pm	\$40(R); \$52(NR)

<b>Camp</b>	9:00 am-4:30 pm	\$300(R); \$390(NR)
AM Care	7:00-9:00am	\$44(R); \$57(NR)
PM Care	4:30-6:00pm	\$44(R); \$57(NR)

#### 13-15yrs.

<b>Jun 22-Jul 2</b>	Holiday Session* 16305-384A	
	AM Care 166108-384A	PM Care 166108-384AA

<b>Jul 6-17</b>	Camp 16305-384B	
	AM Care 166108-384B	PM Care 166108-384BB

<b>Jul 20-31</b>	Camp 16305-384C	
	AM Care 166108-384C	PM Care 166108-384CC

<b>Aug 3-14</b>	Camp 16305-384D	
	AM Care 166108-384D	PM Care 166108-384DD

## Counselor-in-Training Travel Camp

Teens will have the opportunity to develop skills as a Counselor-in-Training (CIT) working with younger children. Teens will also travel and experience fun field trips. (Note: Some trips may require nominal fees.)

### Kentland Community Center

2413 Pinebrook Ave., Landover 20785 [kentlandcc@pgparks.com](mailto:kentlandcc@pgparks.com)

<b>Camp</b>	9:00 am-4:30 pm	\$320(R); \$416(NR)
AM Care	7:00-9:00am	\$44(R); \$57(NR)
PM Care	4:30-6:00pm	\$44(R); \$57(NR)

### 13-15yrs.

<b>Jul 6-17</b>	Camp 163118-340B	
	AM Care 16333-340B	PM Care 16333-340BB
<b>Jul 20-31</b>	Camp 163118-340C	
	AM Care 16333-340C	PM Care 16333-340CC
<b>Aug 3-14</b>	Camp 163118-340D	
	AM Care 16333-340D	PM Care 16333-340DD



## Crime Science Camp: Teens

Are you an aspiring police officer, detective, scientist or crime scene investigator? Discover cool and mysterious laboratories like the Power of Observation, Fingerprint Magic, Without a Trace, and so much more. Develop your problem-solving skills and self-confidence to make sound judgements when faced with a mystery! If you are up for the challenge, come join us!

### Southern Regional Technology & Recreation Complex

7007 Bock Rd., Fort Washington 20744 [techrec@pgparks.com](mailto:techrec@pgparks.com)

<b>Camp</b>	9:00 am-4:30 pm	\$340(R); \$442(NR)
AM Care	7:00-9:00am	\$44(R); \$57(NR)
PM Care	4:30-6:00pm	\$44(R); \$57(NR)

### 13-16yrs.

<b>Jul 20-31</b>	Camp 16342-377A	
	AM Care 16333-377C	PM Care 16333-377CC

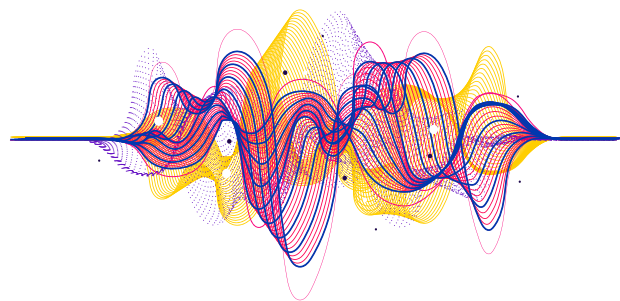

## Music Production Camp

What does it take to produce a hit song? We will teach you the skills. All you have to do is unleash your creativity and channel it into making music! Join us to learn the fundamentals of music production, the use of production software, and the conventions of the music industry of today and from the past!

### Oakcrest Community Center

1300 Capitol Heights Blvd., Capitol Heights 20743 [oakcrestcc@pgparks.com](mailto:oakcrestcc@pgparks.com)

<b>Camp 1-week**</b>	9:00 am-4:30 pm	\$170(R); \$221(NR)
AM Care	7:00-9:00am	\$22(R); \$29(NR)
PM Care	4:30-6:00pm	\$22(R); \$29(NR)

### 13-17yrs.

<b>Jul 20-24</b>	Camp 1-week** 16309-355A	
	AM Care 16333-355CB	PM Care 16333-355CA

### Southern Regional Technology & Recreation Complex

7007 Bock Rd., Fort Washington 20744 [techrec@pgparks.com](mailto:techrec@pgparks.com)

<b>Holiday Session*</b>	9:00 am-4:30 pm	\$306(R); \$353(NR)
AM Care	7:00-9:00am	\$40(R); \$52(NR)
PM Care	4:30-6:00pm	\$40(R); \$52(NR)

### 13-16yrs.

<b>Jun 22-Jul 2</b>	Holiday Session* 16309-377A	
	AM Care 16333-377A	PM Care 16333-377AA





### Politics Camp: Girls

Meet guest speakers and take trips to see our local, state, and national leaders in action! Camp will go on 3 trips a week, potential locations: the Maryland State House, the U.S. Capitol, the Supreme Court, the National Archives, and more! Are you interested in making a change that lasts for generations but don't know where to start? This is a nonpartisan program designed to teach teen girls about the power of civic leadership. Join us in a fun environment of activities, discussions, and great speakers focused on a bigger purpose. Discover how to be involved in your community. Gain hands-on experience in activism, debate, leadership, critical thinking, and public speaking. Be inspired! Start today and make a difference.

#### Palmer Park Community Center

7720 Barlowe Rd., Hyattsville 20785 palmerparkcc@pgparks.com

<b>Camp</b>	9:00 am-4:30 pm	\$300(R); \$390(NR)
AM Care	7:00-9:00am	\$44(R); \$57(NR)
PM Care	4:30-6:00pm	\$44(R); \$57(NR)

13-17yrs.

<b>Jul 20-31</b>	Camp 16325-357A	
	AM Care 16333-357A	PM Care 16333-357B

### Real World Life Skills Camp

This dynamic, hands-on camp is designed to equip teens with the essential skills they need to thrive in the real world. Through engaging workshops, interactive activities, and peer collaboration. This camp will help teens build confidence, independence, and practical know-how in a fun and supportive environment. This is not a therapeutic or adaptive program.

#### Prince George's Sports & Learning Complex

8001 Sheriff Rd., Landover 20785 splex-distribution@pgparks.com

<b>Holiday Session*</b>	9:00 am-4:30 pm	\$329(R); \$430(NR); \$247(IA)
AM Care	7:00-9:00am	\$40(R); \$52(NR); \$30(IA)
PM Care	4:30-6:00pm	\$40(R); \$52(NR); \$30(IA)

13-17yrs.

<b>Jun 22-Jul 2</b>	Holiday Session* 16343-368A	
	AM Care 16333-368FF	PM Care 16333-368F

### Teen Adventurers Travel Camp

Set off for daily trips to a variety of outdoor places in our supervised, structured camp! Develop friendships, communication, social skills, and teamwork! Please note that some trips may require additional fees. A trip schedule with fees will be provided before the start of camp.

#### Prince George's Sports & Learning Complex

8001 Sheriff Rd., Landover 20785 splex-distribution@pgparks.com

<b>Camp</b>	9:00 am-4:30 pm	\$365(R); \$475(NR); \$274(IA)
AM Care	7:00-9:00am	\$44(R); \$57(NR); \$33(IA)
PM Care	4:30-6:00pm	\$44(R); \$57(NR); \$33(IA)

13-17yrs.

<b>Jul 6-17</b>	Camp 16316-368A	
	AM Care 16333-368GG	PM Care 16333-368G

<b>Jul 20-31</b>	Camp 16316-368B	
	AM Care 16333-368HH	PM Care 16333-368HH



### Volleyball Camp: Girls, Teens

Bump, Set, Dig! Learn the basic rules to play this popular, international, and Olympic sport! Get ready to try out and play on a team as we prepare you to bump, set, serve, and block! Feel empowered and boost your self-confidence while you learn to score, rotate, as well as other general game strategies!

#### Southern Regional Technology & Recreation Complex

7007 Bock Rd., Fort Washington 20744 techrec@pgparks.com

<b>Camp</b>	9:00 am-4:30 pm	\$340(R); \$442(NR)
AM Care	7:00-9:00am	\$44(R); \$57(NR)
PM Care	4:30-6:00pm	\$44(R); \$57(NR)

13-15yrs.

<b>Jul 20-31</b>	Camp 16318-377A	
	AM Care 16333-377CD	PM Care 16333-377CE

# Mixed Ages Camps

Children must be between 6 and 17 years old by the last day of the camp session to attend these camps. If your child meets the age requirement and you have trouble during registration, please contact the Customer Service Help Desk at 301-699-CALL (2255) or [CustomerService@pgparks.com](mailto:CustomerService@pgparks.com); or Maryland Relay 7-1-1 for customers who are deaf, hard of hearing, or have a speech disability. One-week sessions are offered for some camps and, if offered, are noted in the camp listing.

*NOTE: Camp fees for sessions during June 19 and July 3 weeks are pro-rated.*

*Please note that the camp descriptions provided in our brochures are intended as general overviews of the camps. Each camp may have its own unique schedule, activities, and requirements. For the most accurate information, please visit Parks Direct.*

*We encourage all families to review the Parks Direct listing for their chosen camp before registering, so you'll have the most up-to-date details to help plan a great experience for your child.*



## American Sign Language Camp

Discover the world of the deaf this summer. This fun engaging camp will teach ASL through songs, crafts and basic conversational activities. Dispel myths and learn about a beautiful culture often misunderstood.

### Prince George's Sports & Learning Complex

8001 Sheriff Rd., Landover 20785 [splex-distribution@pgparks.com](mailto:splex-distribution@pgparks.com)

<b>Camp</b>	9:00 am-4:30 pm	\$365(R); \$475(NR); \$274(IA)
AM Care	7:00-9:00am	\$44(R); \$57(NR); \$33(IA)
PM Care	4:30-6:00pm	\$44(R); \$57(NR); \$33(IA)
<b>Holiday Session*</b>	9:00 am-4:30 pm	\$329(R); \$430(NR); \$247(IA)
AM Care	7:00-9:00am	\$40(R); \$52(NR); \$30(IA)
PM Care	4:30-6:00pm	\$40(R); \$52(NR); \$30(IA)

### 7-13yrs.

<b>Jul 6-17</b>	Camp 166115-368BB	
	AM Care 166108-368II	PM Care 166108-368I

### 12-17yrs.

<b>Jun 22-Jul 2</b>	Holiday Session* 166115-368AA	
	AM Care 166108-368AA	PM Care 166108-368A
<b>Aug 3-14</b>	Camp 166115-368CC	
	AM Care 166108-368JJ	PM Care 166108-368J

## Animation Camp

Calling all young creators! In this fun-filled camp, kids explore the magic of animation through drawing, storytelling, and simple digital tools. From flipbooks to stop-motion, campers will learn how to make their characters move and tell exciting stories all while building confidence and having a blast!

### Prince George's Sports & Learning Complex

8001 Sheriff Rd., Landover 20785 [splex-distribution@pgparks.com](mailto:splex-distribution@pgparks.com)

<b>Camp</b>	9:00 am-4:30 pm	\$365(R); \$475(NR); \$274(IA)
AM Care	7:00-9:00am	\$44(R); \$57(NR); \$33(IA)
PM Care	4:30-6:00pm	\$44(R); \$57(NR); \$33(IA)

### 8-13yrs.

<b>Aug 3-14</b>	Camp 166141-368A	
	AM Care 166108-368OO	PM Care 166108-368O

## Art Camp: Art Adventurers

Adventure awaits! Explore exciting art techniques to create original works and group projects. Our camp will not only promote creativity and build self-confidence but it will incorporate traditional drawing, painting, and additional techniques to complete 2D and 3D art projects. Campers will use various materials, including paper mache, plaster, recycled materials, paint, and more. We will also go to the pool and enjoy recreational activities. Show off your artwork at the end of the summer in the Summer Spotlight exhibition!

### Montpelier Arts Center

9652 Muirkirk Rd., Laurel 20708 [montpelierarts@pgparks.com](mailto:montpelierarts@pgparks.com)

<b>Camp</b>	9:00 am-4:30 pm	\$365(R); \$475(NR)
AM Care	7:00-9:00am	\$44(R); \$57(NR)
PM Care	4:30-6:00pm	\$44(R); \$57(NR)

### 12-17yrs.

<b>Jul 20-31</b>	Camp 16601-348A	
	AM Care 166108-348C	PM Care 166108-348F

## Art Camp: Digital Media

Imagination can be your strongest asset. Spark your creativity with us in this camp where you'll use digital cameras and programs on computers to produce various media projects. Take professional level photographs, edit and create images in Photoshop, produce your own sound tracks in GarageBand, and master a wide array of media. Join us to jumpstart your design skills today.

### Montpelier Arts Center

9652 Muirkirk Rd., Laurel 20708 [montpelierarts@pgparks.com](mailto:montpelierarts@pgparks.com)

<b>Camp</b>	9:00 am-4:30 pm	\$365(R); \$475(NR)
AM Care	7:00-9:00am	\$44(R); \$57(NR)
PM Care	4:30-6:00pm	\$44(R); \$57(NR)

### 12-16yrs.

<b>Jul 6-17</b>	Camp 16603-348A	
	AM Care 166108-348D	PM Care 166108-348A
<b>Aug 3-14</b>	Camp 16603-348B	
	AM Care 166108-348H	PM Care 166108-348G

### Prince George's Sports & Learning Complex

8001 Sheriff Rd., Landover 20785 [splex-distribution@pgparks.com](mailto:splex-distribution@pgparks.com)

<b>Holiday Session*</b>	9:00 am-4:30 pm	\$329(R); \$430(NR); \$247(IA)
AM Care	7:00-9:00am	\$40(R); \$52(NR); \$30(IA)
PM Care	4:30-6:00pm	\$40(R); \$52(NR); \$30(IA)

<b>Camp</b>	9:00 am-4:30 pm	\$365(R); \$475(NR); \$274(IA)
AM Care	7:00-9:00am	\$44(R); \$57(NR); \$33(IA)
PM Care	4:30-6:00pm	\$44(R); \$57(NR); \$33(IA)

### 12-17yrs.

<b>Jun 22-Jul 2</b>	Holiday Session* 16603-368A	
	AM Care 166108-368DD	PM Care 166108-366D
<b>Jul 6-17</b>	Camp 16603-368B	
	AM Care 166108-368EE	PM Care 166108-366E
<b>Jul 20-31</b>	Camp 16603-368C	
	AM Care 166108-368FF	PM Care 166108-366F
<b>Aug 3-14</b>	Camp 16603-368D	
	AM Care 166108-368LL	PM Care 166108-366L

## Art Camp: Exploring Theater Arts, Mixed Ages

Let's get this show on the road! Start exploring drama, dance, singing, set scenery, props, and theater costumes! Connect with other budding actors! Through our classes and your performances, we will explore new worlds inspired by your imagination! Showcase your own material in a final performance for family and friends!

### Harmony Hall Arts Center

10701 Livingston Rd., Fort Washington 20744 [harmonyhallarts@pgparks.com](mailto:harmonyhallarts@pgparks.com)

<b>Camp</b>	9:00 am-4:30 pm	\$365(R); \$475(NR)
AM Care	7:00-9:00am	\$44(R); \$57(NR)
PM Care	4:30-6:00pm	\$44(R); \$57(NR)

<b>Holiday Session*</b>	9:00 am-4:30 pm	\$329(R); \$430(NR)
AM Care	7:00-9:00am	\$40(R); \$52(NR)
PM Care	4:30-6:00pm	\$40(R); \$52(NR)

### 12-17yrs.

<b>Jul 6-17</b>	Camp 16604-303B	
	AM Care 166112-303B	PM Care 166108-303H

### 7-13yrs.

<b>Jun 22-Jul 2</b>	Holiday Session* 16604-303A	
	AM Care 166112-303A	PM Care 166108-303G
<b>Jul 20-31</b>	Camp 16604-303C	
	AM Care 166112-303C	PM Care 166108-303C



### Art Camp: Making a Musical, Mixed Ages

Have you ever dreamed of being in a musical? Perform in an age-appropriate musical play and learn about musical theater, acting, singing, movement, costumes, and scenery! Develop creativity and self-confidence through our entertaining camp! We will have recreational activities and, on the final camp day, perform for friends and family. Campers should have a genuine interest in performing and be able to concentrate for long periods of time.

#### Prince George's Publick Playhouse

5445 Landover Rd., Hyattsville 20784 [publickplayhouse@pgparks.com](mailto:publickplayhouse@pgparks.com)

<b>Camp</b>	9:00 am-4:30 pm	\$340(R); \$442(NR)
AM Care	7:00-9:00am	\$44(R); \$57(NR)
PM Care	4:30-6:00pm	\$44(R); \$57(NR)

#### 12-15yrs.

<b>Jul 20-31</b>	Camp 166116-367C	
	AM Care 166108-367E	PM Care 166108-367F

### Art Camp: Sci-Fi & Comic-Con: Mixed Ages

Would you like to create the next science fiction or Comic-Con star? Learn new ways to artfully make characters from the worlds of sci-fi, animation, superheroes, and fantasy. Write your own adventure stories. Create your own Cosplay costumes. Take a look at tales from different cultures and become inspired. Get excited about the last day of camp Comic-Con party where you will take photos of your works of art. We'll also go swimming to beat the summer heat. Sign up and create classic characters today! You can create a marvelous galaxy of science fiction, animation, superhero or fantasy beings! Explore fresh ways to produce interesting characters and write your own adventures. Become inspired as we review various genres of stories from different cultures and create your own Cosplay costumes. You'll go swimming to beat the summer heat and trade artwork with your new camp friends at a Comic-Con party. Sign up and create classic characters today!

#### Montpelier Arts Center

9652 Muirkirk Rd., Laurel 20708 [montpelierarts@pgparks.com](mailto:montpelierarts@pgparks.com)

<b>Holiday Session*</b>	9:00 am-4:30 pm	\$329(R); \$430(NR)
AM Care	7:00-9:00am	\$40(R); \$52(NR)
PM Care	4:30-6:00pm	\$40(R); \$52(NR)

#### 12-16yrs.

<b>Jun 22-Jul 2</b>	Camp 16683-348A	
	AM Care 166108-348B	PM Care 166108-348E

### Art Camp: Theater Improvisation

How quickly can you think on your feet? We'll show you the fun of creating theater on the spot. Learn improvisation, acting, movement, performance, and audition techniques to discover the true actor in you! Understand introductory scriptwriting, mask making, creative dramatics, and storybook theater. Join our company of performers to become self-confident in the theater arts! Campers should be able to concentrate for long periods of time.

#### Prince George's Publick Playhouse

5445 Landover Rd., Hyattsville 20784 [publickplayhouse@pgparks.com](mailto:publickplayhouse@pgparks.com)

<b>Camp 1-week**</b>	9:00 am-4:30 pm	\$180(R); \$234(NR)
AM Care	7:00-9:00am	\$22(R); \$29(NR)
PM Care	4:30-6:00pm	\$22(R); \$29(NR)

#### 12-15yrs.

<b>Aug 3-7</b>	Camp 1-week** 166128-367D	
	AM Care 166108-367G	PM Care 166108-367H

### Artworks Summer Studio Camp

Take a deep-dive into real art-making. Campers explore drawing, painting, sculpture, and mixed media with guidance. Build skills, and experiment with different mediums and techniques. Perfect for young artists who want to level up their creativity.

#### Prince George's Sports & Learning Complex

8001 Sheriff Rd., Landover 20785 [splex-distribution@pgparks.com](mailto:splex-distribution@pgparks.com)

<b>Holiday Session*</b>	9:00 am-4:30 pm	\$329(R); \$430(NR); \$247(IA)
AM Care	7:00-9:00am	\$40(R); \$52(NR); \$30(IA)
PM Care	4:30-6:00pm	\$40(R); \$52(NR); \$30(IA)

#### 8-13yrs.

<b>Jun 22-Jul 2</b>	Holiday Session* 166139-368A	
	AM Care 166108-368NN	PM Care 166108-368N

### Basketball Camp: Mixed Ages

Take the shot! You have everything to gain through our camp where professional staff will teach boys and girls basketball fundamentals including conditioning, dribbling, passing, shooting, rebounding, and strategies. The camp places an emphasis on the balanced relationship between academics and athletics. Campers will gain the skills and self-confidence to make every shot count. Beat the clock and sign up today!

#### Largo/Kettering/Perrywood Comm. Center

431 Watkins Park Dr., Upper Marlboro 20774

[largoketteringperrywoodcc@pgparks.com](mailto:largoketteringperrywoodcc@pgparks.com)

<b>Camp</b>	9:00 am-4:30 pm	\$320(R); \$416(NR)
AM Care	7:00-9:00am	\$44(R); \$57(NR)
PM Care	4:30-6:00pm	\$44(R); \$57(NR)
<b>Holiday 1-week+</b>	9:00 am-4:30 pm	\$128(R); \$168(NR)
AM Care	7:00-9:00am	\$17(R); \$22(NR)
PM Care	4:30-6:00pm	\$17(R); \$22(NR)

#### 5-14yrs.

<b>Jul 6-17</b>	Camp 16609-345BB	
	AM Care 166108-345B	PM Care 166108-345J

**10-14yrs.**

<b>Jun 29-Jul 2</b>	Holiday 1-week+ 16609-345A	
	AM Care 166108-345A	PM Care 166108-345I
<b>Jul 20-31</b>	Camp 16609-345C	
	AM Care 166108-345C	PM Care 166108-345K
<b>Aug 3-14</b>	Camp 16609-345D	
	AM Care 166108-345D	PM Care 166108-345L

**North Brentwood Community Center**

4012 Webster St., Brentwood 20722 northbrentwoodcc@pgparks.com

<b>Holiday 1-week+</b>	9:00 am-4:30 pm	\$128(R); \$168(NR)
AM Care	7:00-9:00am	\$17(R); \$22(NR)

**8-14yrs.**

<b>Jun 15-18</b>	Holiday 1-week+ 16609-352A	
	AM Care 166108-352E	PM Care 166108-352F

**Southern Area Aquatics & Recreation Complex**

13601 Missouri Ave., Brandywine 20613 saarc@pgparks.com

<b>Holiday Session*</b>	9:00 am-4:30 pm	\$306(R); \$353(NR)
AM Care	7:00-9:00am	\$40(R); \$52(NR)
PM Care	4:30-6:00pm	\$40(R); \$52(NR)
<b>Camp</b>	9:00 am-4:30 pm	\$340(R); \$442(NR)
AM Care	7:00-9:00am	\$44(R); \$57(NR)
PM Care	4:30-6:00pm	\$44(R); \$57(NR)
<b>Camp 1-week**</b>	9:00 am-4:30 pm	\$170(R); \$221(NR)
AM Care	7:00-9:00am	\$22(R); \$29(NR)
PM Care	4:30-6:00pm	\$22(R); \$29(NR)

**6-13yrs.**

<b>Jun 22-Jul 2</b>	Holiday Session* 16609-375A	
	AM Care 166108-375C	PM Care 166108-375D
<b>Jul 6-17</b>	Camp 16609-375B	
	AM Care 166108-375E	PM Care 166108-375F
<b>Jul 20-31</b>	Camp 16609-375C	
	AM Care 166108-375G	PM Care 166108-375H
<b>Aug 3-7</b>	Camp 1-week** 16609-375D	
	AM Care 166108-375I	PM Care 166108-375J

**Boxing Camp**

Are you ready for the main event? Learn the basics of boxing, including proper stance, boxer's handshake, punching fundamentals, jab, left/right hook, uppercut, combination of punches, bobbing and weaving, shadow boxing, speed-bag and heavy-bag techniques, jumping rope, breathing techniques, stretching, as well as the importance of conditioning and diet. Build your self-esteem and cardiovascular fitness too in this engaging sport! By unanimous decision, this camp is a winner.

**Kentland Community Center**

2413 Pinebrook Ave., Landover 20785 kentlandcc@pgparks.com

<b>Camp</b>	9:00 am-4:30 pm	\$300(R); \$390(NR)
AM Care	7:00-9:00am	\$44(R); \$57(NR)
PM Care	4:30-6:00pm	\$44(R); \$57(NR)

**7-15yrs.**

<b>Jul 6-17</b>	Camp 16610-340B	
	AM Care 166108-340B	PM Care 166108-340BB
<b>Jul 20-31</b>	Camp 16610-340C	
	AM Care 166108-340C	PM Care 166108-340CC
<b>Aug 3-14</b>	Camp 16610-340D	
	AM Care 166108-340D	PM Care 166108-340DD

**Creators Camp**

A fun, hands-on camp where creators of all ages learn to film, edit, and produce digital content while exploring photography, video, podcasting, graphic design, and social media storytelling through creative projects.

**Suitland Community Center**

5600 Regency Ln., Forestville 20747 suitlandcc@pgparks.com

<b>Holiday Session*</b>	9:00 am-4:30 pm	\$288(R); \$332(NR)
AM Care	7:00-9:00am	\$40(R); \$52(NR)
PM Care	4:30-6:00pm	\$40(R); \$52(NR)
<b>Camp</b>	9:00 am-4:30 pm	\$320(R); \$416(NR)
AM Care	7:00-9:00am	\$44(R); \$57(NR)
PM Care	4:30-6:00pm	\$44(R); \$57(NR)

**10-13yrs.**

<b>Jun 22-Jul 2</b>	Holiday Session* 166134-381A	
	AM Care 166108-381A	PM Care 166108-381AA
<b>Jul 6-17</b>	Camp 166134-381B	
	AM Care 166108-381C	PM Care 166108-381CC
<b>Jul 20-31</b>	Camp 166134-381C	
	AM Care 166108-381E	PM Care 166108-381EE
<b>Aug 3-14</b>	Camp 166134-381D	
	AM Care 166108-381G	PM Care 166108-381GG

**Cheerleading/Dance Camp: Mixed Ages**

2-4-6-8, who do we appreciate? You! Our camp will teach kids basic cheerleading and hip-hop dancing. Both technical and artistic disciplines offer campers strength building and muscle conditioning. Register now to develop coordination and to raise self-confidence as you move to a powerful beat!

**Baden Community Center**

14201 Brandywine Rd., Brandywine 20613 badencc@pgparks.com

<b>Camp</b>	9:00 am-4:30 pm	\$320(R); \$416(NR)
AM Care	7:00-9:00am	\$44(R); \$57(NR)
PM Care	4:30-6:00pm	\$44(R); \$57(NR)

**9-15yrs.**

<b>Jul 20-31</b>	Camp 16612-304A	
	AM Care 166108-304A	PM Care 166108-304B



## Cosmetology Camp

Beauty is in the eye of the beholder! Learn the art of beauty by applying cosmetology techniques during this hands-on program! Discover that grooming and glamour go hand in hand through cosmetology! Join us and be inspired to help others look good and look and feel their best!

### Harmony Hall Arts Center

10701 Livingston Rd., Fort Washington 20744 [harmonyhallarts@pgparks.com](mailto:harmonyhallarts@pgparks.com)

<b>Holiday Session*</b>	9:00 am-4:30 pm	\$306(R); \$353(NR)
AM Care	7:00-9:00am	\$40(R); \$52(NR)
PM Care	4:30-6:00pm	\$40(R); \$52(NR)
<b>Camp</b>	9:00 am-4:30 pm	\$340(R); \$442(NR)
AM Care	7:00-9:00am	\$44(R); \$57(NR)
PM Care	4:30-6:00pm	\$44(R); \$57(NR)

### 12-17yrs.

<b>Jun 22-Jul 2</b>	Holiday Session* 16613-303A	
	AM Care 166112-303A	PM Care 166108-303G
<b>Jul 6-17</b>	Camp 16613-303B	
	AM Care 166112-303B	PM Care 166108-303H
<b>Jul 20-31</b>	Camp 16613-303C	
	AM Care 166112-303C	PM Care 166108-303I

### Prince George's Publick Playhouse

5445 Landover Rd., Hyattsville 20784 [publickplayhouse@pgparks.com](mailto:publickplayhouse@pgparks.com)

<b>Holiday Session*</b>	9:00 am-4:30 pm	\$270(R); \$312(NR)
AM Care	7:00-9:00am	\$40(R); \$52(NR)
PM Care	4:30-6:00pm	\$40(R); \$52(NR)

### 12-15yrs.

<b>Jun 15-26</b>	Holiday Session* 16613-386C	
	AM Care 166108-367A	PM Care 166108-367B

## Culinary Camp: Mixed Ages

Here's food for thought...you can be a great cook! Uncover your cooking skills while you learn an array of easy and challenging recipes that taste great! Develop self-confidence and independence in the kitchen! Our camp also includes arts and crafts, field trips, and games with others who have a passion for cooking.

### Harmony Hall Regional Center

10701 Livingston Rd., Fort Washington 20744 [harmonyhallrc@pgparks.com](mailto:harmonyhallrc@pgparks.com)

<b>Camp</b>	9:00 am-4:30 pm	\$340(R); \$442(NR)
AM Care	7:00-9:00am	\$44(R); \$57(NR)
PM Care	4:30-6:00pm	\$44(R); \$57(NR)

### 12-16yrs.

<b>Jul 6-17</b>	Camp 16616-332A	
	AM Care 166108-332B	PM Care 166108-332BB
<b>Aug 3-14</b>	Camp 16616-332B	
	AM Care 166108-332D	PM Care 166108-332DD



## Dance Camp: Mixed Ages

Keep calm but party on! Sign up today for our energetic camp of hip hop, jazz, and modern dance! We'll teach you the basics of each dance variety and you bring the creativity. Build coordination, develop mental focus, and gain self-confidence!

### Largo/Kettering/Perrywood Comm. Center

431 Watkins Park Dr., Upper Marlboro 20774

[largoketteringperrywoodcc@pgparks.com](mailto:largoketteringperrywoodcc@pgparks.com)

<b>Holiday Session*</b>	9:00 am-4:30 pm	\$306(R); \$353(NR)
AM Care	7:00-9:00am	\$40(R); \$52(NR)
PM Care	4:30-6:00pm	\$40(R); \$52(NR)
<b>Camp</b>	9:00 am-4:30 pm	\$340(R); \$442(NR)
AM Care	7:00-9:00am	\$44(R); \$57(NR)
PM Care	4:30-6:00pm	\$44(R); \$57(NR)

### 8-13yrs.

<b>Jun 22-Jul 2</b>	Holiday Session* 16619-345A	
	AM Care 166108-345A	PM Care 166108-345I
<b>Jul 6-17</b>	Camp 16619-345B	
	AM Care 166108-345B	PM Care 166108-345J
<b>Jul 20-31</b>	Camp 16619-345C	
	AM Care 166108-345C	PM Care 166108-345K
<b>Aug 3-14</b>	Camp 16619-345D	
	AM Care 166108-345D	PM Care 166108-345L

### Southern Area Aquatics & Recreation Complex

13601 Missouri Ave., Brandywine 20613

[saarc@pgparks.com](mailto:saarc@pgparks.com)

<b>Holiday Session*</b>	9:00 am-4:30 pm	\$306(R); \$353(NR)
AM Care	7:00-9:00am	\$40(R); \$52(NR)
PM Care	4:30-6:00pm	\$40(R); \$52(NR)
<b>Camp</b>	9:00 am-4:30 pm	\$340(R); \$442(NR)
AM Care	7:00-9:00am	\$44(R); \$57(NR)
PM Care	4:30-6:00pm	\$44(R); \$57(NR)
<b>Camp 1-week**</b>	9:00 am-4:30 pm	\$170(R); \$221(NR)
AM Care	7:00-9:00am	\$22(R); \$29(NR)
PM Care	4:30-6:00pm	\$22(R); \$29(NR)

### 8-14yrs.

<b>Jun 22-Jul 2</b>	Holiday Session* 16619-375A	
	AM Care 166108-375C	PM Care 166108-375D
<b>Jul 6-17</b>	Camp 16619-375B	
	AM Care 166108-375E	PM Care 166108-375F
<b>Jul 20-31</b>	Camp 16619-375C	
	AM Care 166108-375G	PM Care 166108-375H
<b>Aug 3-7</b>	Camp 1-week** 16619-375D	
	AM Care 166108-375I	PM Care 166108-375J

### Southern Regional Technology & Recreation Complex

7007 Bock Rd., Fort Washington 20744 techrec@pgparks.com

<b>Holiday Session*</b>	9:00 am-4:30 pm	\$270(R); \$312(NR)
AM Care	7:00-9:00am	\$40(R); \$52(NR)
PM Care	4:30-6:00pm	\$40(R); \$52(NR)
<b>Camp</b>	9:00 am-4:30 pm	\$300(R); \$390(NR)
AM Care	7:00-9:00am	\$44(R); \$57(NR)
PM Care	4:30-6:00pm	\$44(R); \$57(NR)

#### 6-13yrs.

<b>Jun 22-Jul 2</b>	Holiday Session* 16619-377A	
	AM Care 166108-377AB	PM Care 166108-377AA
<b>Jul 6-17</b>	Camp 16619-377B	
	AM Care 166108-377B	PM Care 166108-377BB
<b>Jul 20-31</b>	Camp 16619-377C	
	AM Care 166108-377C	PM Care 166108-377CC
<b>Aug 3-14</b>	Camp 16619-377D	
	AM Care 166108-377D	PM Care 166108-377DD

### Westphalia Community Center

8900 Westphalia Rd., Upper Marlboro 20774 westphaliacc@pgparks.com

<b>Holiday Session*</b>	9:00 am-4:30 pm	\$270(R); \$312(NR)
AM Care	7:00-9:00am	\$40(R); \$52(NR)
PM Care	4:30-6:00pm	\$40(R); \$52(NR)
<b>Camp</b>	9:00 am-4:30 pm	\$300(R); \$390(NR)
AM Care	7:00-9:00am	\$44(R); \$57(NR)
PM Care	4:30-6:00pm	\$44(R); \$57(NR)

#### 6-14yrs.

<b>Jun 22-Jul 2</b>	Holiday Session* 16619-390A	
	AM Care 166108-390A	PM Care 166108-390E
<b>Jul 6-17</b>	Camp 16619-390B	
	AM Care 166108-390B	PM Care 166108-390F
<b>Jul 20-31</b>	Camp 16619-390C	
	AM Care 166108-390C	PM Care 166108-390G
<b>Aug 3-14</b>	Camp 16619-390D	
	AM Care 166108-390D	PM Care 166108-390H

## Drumline Camp

Participants will learn skills and techniques on playing various marching percussion instruments. This program will focus on the development of self-respect, discipline, and communal pride, while helping participants to develop their creativity.

### Suitland Community Center

5600 Regency Ln., Forestville 20747 suitlandcc@pgparks.com

<b>Holiday Session*</b>	9:00 am-4:30 pm	\$288(R); \$332(NR)
AM Care	7:00-9:00am	\$40(R); \$52(NR)
PM Care	4:30-6:00pm	\$40(R); \$52(NR)
<b>Camp</b>	9:00 am-4:30 pm	\$320(R); \$416(NR)
AM Care	7:00-9:00am	\$44(R); \$57(NR)
PM Care	4:30-6:00pm	\$44(R); \$57(NR)

#### 8-13yrs.

<b>Jun 22-Jul 2</b>	Holiday Session* 16674-381A	
	AM Care 166108-381A	PM Care 166108-381AA
<b>Jul 6-17</b>	Camp 16674-381B	
	AM Care 166108-381C	PM Care 166108-381CC
<b>Jul 20-31</b>	Camp 16674-381C	
	AM Care 166108-381E	PM Care 166108-381EE

## Enrichment Camp: Girls, Mixed Ages

Girls rock! It's great to be a girl and our camp will focus on the inner and outer beauty that is all yours. Join in our activities on self-esteem, body image, nutrition, and fitness! We'll also discuss hair, nails, jewelry, and fashion. Gain the confidence to bring your inner beauty to the surface!

### Seat Pleasant Activity Center

5720 Addison Rd., Seat Pleasant 20743 seatpleasantcc@pgparks.com

<b>Camp 1-week**</b>	9:00 am-4:30 pm	\$180(R); \$234(NR)
AM Care	7:00-9:00am	\$22(R); \$29(NR)
PM Care	4:30-6:00pm	\$22(R); \$29(NR)

#### 8-14yrs.

<b>Aug 3-7</b>	Camp 1-week** 16621-373C	
	AM Care 166108-373D	PM Care 166108-373E

## Enrichment Camp: STEAM, Mixed Ages

Journey with us into the world of STEAM (Science, Technology, Engineering, Art and Mathematics)! Explore STEAM in small group, age-appropriate, hands-on learning projects! Stay sharp with your academic skills by engaging in grade level math and science concepts utilizing the computer lab!

### Prince George's Sports & Learning Complex

8001 Sheriff Rd., Landover 20785 splx-distribution@pgparks.com

<b>Holiday 1-week+</b>	9:00 am-4:30 pm	\$152(R); \$197(NR); \$114(IA)
AM Care	7:00-9:00am	\$17(R); \$22(NR); \$13(IA)
PM Care	4:30-6:00pm	\$17(R); \$22(NR); \$13(IA)
<b>Camp</b>	9:00 am-4:30 pm	\$365(R); \$475(NR); \$274(IA)
AM Care	7:00-9:00am	\$44(R); \$57(NR); \$33(IA)
PM Care	4:30-6:00pm	\$44(R); \$57(NR); \$33(IA)

#### 7-13yrs.

<b>Jun 15-18</b>	Holiday 1-week+ 16623-368AA	
	AM Care 166108-368KK	PM Care 166108-368KK

#### 12-17yrs.

<b>Jul 6-17</b>	Camp 16623-368C	
	AM Care 166108-368GG	PM Care 166108-368GG
<b>Jul 20-31</b>	Camp 16623-368D	
	AM Care 166108-368HH	PM Care 166108-368HH

## Entrepreneur Camp

Could you have the next big idea in business? Gain the know-how to start a business and the principles of life success through our camp of interactive games, field trips, and physical activities. Develop friendships with others who are business-minded and get inspired to achieve your entrepreneurial dreams! Sign up to get motivated and start charting your plan for launch!

### Marlow Heights Community Center

2800 St. Clair Dr., Temple Hills 20748 marlowheightscc@pgparks.com

<b>Camp</b>	9:00 am-4:30 pm	\$340(R); \$442(NR)
AM Care	7:00-9:00am	\$44(R); \$57(NR)
PM Care	4:30-6:00pm	\$44(R); \$57(NR)

#### 8-13yrs.

<b>Aug 3-14</b>	Camp 16624-347A	
	AM Care 166108-347B	PM Care 166108-347BB

## Explorers Camp: Mixed Ages

It's a summer celebration of nonstop fun! Sign up for a variety of structured leisure activities including sports, arts, crafts, quiet and active games, movies, and special events. Bond with other campers and learn new skills! Additional fees may be charged for certain off-site activities.

### Largo/Kettering/Perrywood Comm. Center

431 Watkins Park Dr., Upper Marlboro 20774

[largoketteringperrywoodcc@pgparks.com](mailto:largoketteringperrywoodcc@pgparks.com)

<b>Holiday 1-week+</b>	9:00 am-4:30 pm	\$120(R); \$156(NR)
AM Care	7:00-9:00am	\$17(R); \$22(NR)
PM Care	4:30-6:00pm	\$17(R); \$22(NR)
<b>Camp</b>	9:00 am-4:30 pm	\$270(R); \$351(NR)
AM Care	7:00-9:00am	\$44(R); \$57(NR)
PM Care	4:30-6:00pm	\$44(R); \$57(NR)

### 10-13yrs.

<b>Jun 29-Jul 2</b>	Holiday 1-week+ 16625-345A	
	AM Care 166108-345A	PM Care 166108-345I
<b>Jul 6-17</b>	Camp 16625-345B	
	AM Care 166108-345B	PM Care 166108-345J
<b>Jul 20-31</b>	Camp 16625-345C	
	AM Care 166108-345C	PM Care 166108-345K
<b>Aug 3-14</b>	Camp 16625-345D	
	AM Care 166108-345D	PM Care 166108-345L

### Suitland Community Center

5600 Regency Ln., Forestville 20747

[suitlandcc@pgparks.com](mailto:suitlandcc@pgparks.com)

<b>Camp 1-week**</b>	9:00 am-4:30 pm	\$150(R); \$195(NR)
AM Care	7:00-9:00am	\$22(R); \$29(NR)
PM Care	4:30-6:00pm	\$22(R); \$29(NR)
<b>Holiday 1-week+</b>	9:00 am-4:30 pm	\$120(R); \$156(NR)
AM Care	7:00-9:00am	\$17(R); \$22(NR)
PM Care	4:30-6:00pm	\$17(R); \$22(NR)

### 6-14yrs.

<b>Jun 22-26</b>	Camp 1-week** 16625-381A	
	AM Care 166108-381A	PM Care 166108-381AA
<b>Jun 29-Jul 2</b>	Holiday 1-week+ 16625-381B	
	AM Care 166108-381B	PM Care 166108-381BB
<b>Jul 6-10</b>	Camp 1-week** 16625-381C	
	AM Care 166108-381C	PM Care 166108-381CC
<b>Jul 13-17</b>	Camp 1-week** 16625-381D	
	AM Care 166108-381D	PM Care 166108-381DD
<b>Jul 20-24</b>	Camp 1-week** 16625-381E	
	AM Care 166108-381E	PM Care 166108-381EE
<b>Jul 27-31</b>	Camp 1-week** 16625-381F	
	AM Care 166108-381F	PM Care 166108-381FF
<b>Aug 3-7</b>	Camp 1-week** 16625-381G	
	AM Care 166108-381G	PM Care 166108-381GG
<b>Aug 10-14</b>	Camp 1-week** 16625-381H	
	AM Care 166108-381H	PM Care 166108-381HH

## Fashion Design and Dance Camp: Mixed Ages

Dream it! Design it! Wear it! Get introduced to design and makeup while creating your very own pieces from articles of clothing that you already own! Learn to harness your creativity through expressive fashion and prepare to walk the runway! But the fun doesn't stop there! Sign up and also learn a dance routine to perform at the end of the session!

### Lake Arbor Community Center

10100 Lake Arbor Way, Mitchellville 20721

[lakearborcc@pgparks.com](mailto:lakearborcc@pgparks.com)

<b>Holiday Session*</b>	9:00 am-4:30 pm	\$288(R); \$332(NR)
AM Care	7:00-9:00am	\$40(R); \$52(NR)
PM Care	4:30-6:00pm	\$40(R); \$52(NR)
<b>Camp</b>	9:00 am-4:30 pm	\$320(R); \$416(NR)
AM Care	7:00-9:00am	\$44(R); \$57(NR)
PM Care	4:30-6:00pm	\$44(R); \$57(NR)

### 6-13yrs.

<b>Jun 22-Jul 2</b>	Holiday Session* 16626-341A	
	AM Care 166108-341A	PM Care 166108-341E
<b>Jul 6-17</b>	Camp 16626-341B	
	AM Care 166108-341B	PM Care 166108-341F
<b>Jul 20-31</b>	Camp 16626-341C	
	AM Care 166108-341C	PM Care 166108-341G
<b>Aug 3-14</b>	Camp 16626-341D	
	AM Care 166108-341D	PM Care 166108-341H

## Figure Skating Camp: Freestyle

This is the coolest camp on ice! Build your self-confidence for the next stage of ice skating performance! Learn off-ice conditioning, jump and spin, power skating, moves in the field, an introduction to ice dance, and more! Our camp program is designed for Freestyle I and above-level skaters who have intermediate to advanced level skills. Sign up and enter the rink of fun!

### Tucker Road Ice Rink

1770 Tucker Rd., Fort Washington 20744

[tuckerroadicerink@pgparks.com](mailto:tuckerroadicerink@pgparks.com)

### 6-14yrs.

<b>Camp 1-week**</b>	9:00 am-4:30 pm	\$200(R); \$260(NR)
AM Care	7:00-9:00am	\$22(R); \$29(NR)
PM Care	4:30-6:00pm	\$22(R); \$29(NR)
<b>Jul 13-17</b>	Camp 1-week** 16627-385A	
	AM Care 166108-385A	PM Care 166108-385AA

## Golf Camp: High School Prep

Prepare yourself to make the golf team and be the best at the high school level. Learn to play the course and not your opponent. Discover how to elevate your game in this exciting camp. Learn basic and advanced skills, on-course strategy, and rules from PGA certified instructors. Sign up today and build friendships with other youth thrilled about the game. The grass is always greener on the golf course.

### Paint Branch Golf Course

4690 University Blvd., College Park 20740

[paintbranchgolf@pgparks.com](mailto:paintbranchgolf@pgparks.com)

<b>Camp 1-week**</b>	9:00 am-4:30 pm	\$160(R); \$210(NR)
AM Care	7:00-9:00am	\$22(R); \$29(NR)
PM Care	4:30-6:00pm	\$22(R); \$29(NR)

### Ageyrs.

<b>Jun 22-26</b>	Camp 1-week** 16689-394A	
	AM Care 166108-394C	PM Care 166108-394CC
<b>Aug 3-7</b>	Camp 1-week** 16689-394B	
	AM Care 166108-394D	PM Care 166108-394DD

## Golf Camp: Mixed Ages

Tee up for fun and the fundamentals of golf! Learn the games rules, etiquette, terminology, equipment, and techniques. Sign up to enjoy the outdoors and learn a new skill! Golf clubs are not required

### Kentland Community Center

2413 Pinebrook Ave., Landover 20785 kentlandcc@pgparks.com

<b>Camp</b>	9:00 am-4:30 pm	\$300(R); \$390(NR)
AM Care	7:00-9:00am	\$44(R); \$57(NR)
PM Care	4:30-6:00pm	\$44(R); \$57(NR)

### 7-13yrs.

<b>Jul 6-17</b>	Camp 16628-340B	
	AM Care 166108-340B	PM Care 166108-340BB
<b>Aug 3-14</b>	Camp 16628-340D	
	AM Care 166108-340D	PM Care 166108-340DD

## Ice Hockey Camp

Keep your ice hockey skills sharp! Join us for an Ice Hockey Camp program that will include off-ice conditioning, extended care (PM Care) is available for an additional fee. This camp is designed for Ice Hockey and above-level skaters who have intermediate to advanced level skills.

### Tucker Road Ice Rink

1770 Tucker Rd., Fort Washington 20744 tuckerroadicerink@pgparks.com

<b>Camp 1-week**</b>	9:00 am-4:30 pm	\$200(R); \$260(NR)
AM Care	7:00-9:00am	\$22(R); \$29(NR)
PM Care	4:30-6:00pm	\$22(R); \$29(NR)

### 6-14yrs.

<b>Jul 27-31</b>	Camp 1-week** 166114-385A	
	AM Care 166108-385B	PM Care 166108-385BB
<b>Aug 10-14</b>	Camp 1-week** 166114-385B	
	AM Care 166108-385C	PM Care 166108-385CC

## Junior Lifeguard Camp: Mixed Ages

Get empowered with the skills and confidence needed to excel at lifeguarding! This American Red Cross Junior Lifeguarding camp focuses on building a foundation of knowledge and skills for future lifeguards. Participants will work on swimming skills, rescue skills and first aid/CPR skills through interactive classroom and in-water sessions. Participants must be able to swim front crawl 25 yards continuously while breathing to the front or side. This program does not certify participants in first aid, CPR/AED or as a lifeguard. Additional fees may be charged for off-site activities or field trips.

### Allentown Splash, Tennis & Fitness Park

7210 Allentown Rd., Fort Washington 20744 allentownpool@pgparks.com

<b>Camp 1-week**</b>	9:00 am-4:30 pm	\$200(R); \$260(NR)
AM Care	7:00-9:00am	\$22(R); \$29(NR)
PM Care	4:30-6:00pm	\$22(R); \$29(NR)

### 11-14yrs.

<b>Jul 6-10</b>	Camp 1-week** 166121-301A	
	AM Care 166108-301BM	PM Care 166108-301B
<b>Jul 20-24</b>	Camp 1-week** 166121-301B	
	AM Care 166108-301CM	PM Care 166108-301C
<b>Aug 3-7</b>	Camp 1-week** 166121-301C	
	AM Care 166108-301DM	PM Care 166108-301D

## Make It & Take It Culinary Camp

Get ready to mix, measure, and master the kitchen! This hands-on culinary camp invites young chefs of all skill levels to explore the art of cooking and baking in a fun, supportive environment. Each day, campers will create delicious recipes from savory snacks to sweet treats and take home their creations. Whether your child is a budding baker or just curious about cooking, this camp is a great way to build confidence, independence, and lifelong skills all while having a blast!

### Prince George's Sports & Learning Complex

8001 Sheriff Rd., Landover 20785 splx-distribution@pgparks.com

<b>Camp</b>	9:00 am-4:30 pm	\$365(R); \$475(NR); \$274(IA)
AM Care	7:00-9:00am	\$44(R); \$57(NR); \$33(IA)
PM Care	4:30-6:00pm	\$44(R); \$57(NR); \$33(IA)

### 8-13yrs.

<b>Aug 3-14</b>	Camp 166140-368A	
	AM Care 166108-368PP	PM Care 166108-368P

## Masterpieces Block Building and Travel Camp

Dive into hands-on learning projects using building sets, while enjoying exciting field trips along the way. Get ready to inspire participants to think creatively, collaborate, and solve problems. Campers will have an enriching and adventure-filled summer exploring, learning, and engaging in arts & crafts, team-building activities, games, and camp-wide events.

### Temple Hills Community Center

5300 Temple Hills Rd., Temple Hills 20748 templehillsc@pgparks.com

<b>Camp</b>	9:00 am-4:30 pm	\$365(R); \$475(NR)
AM Care	7:00-9:00am	\$44(R); \$57(NR)
PM Care	4:30-6:00pm	\$44(R); \$57(NR)

### 9-14yrs.

<b>Jul 20-31</b>	Camp 16682-382A	
	AM Care 166108-382C	PM Care 166108-382CC





## Model & Dance Camp

Discover the model and dancer in you. Why be content to strut and prance in front of a mirror at home when you can learn the right moves with us? Dance down the runway to high-energy choreography. Build poise and self-confidence. Develop friends with the same passion. Register today and make your move. We know you are a star. Now you can show it.

### Harmony Hall Regional Center

10701 Livingston Rd., Fort Washington 20744 [harmonyhallrc@pgparks.com](mailto:harmonyhallrc@pgparks.com)

<b>Holiday Session*</b>	9:00 am-4:30 pm	\$288(R); \$332(NR)
AM Care	7:00-9:00am	\$40(R); \$52(NR)
PM Care	4:30-6:00pm	\$40(R); \$52(NR)
<b>Camp</b>	9:00 am-4:30 pm	\$320(R); \$416(NR)
AM Care	7:00-9:00am	\$44(R); \$57(NR)
PM Care	4:30-6:00pm	\$44(R); \$57(NR)

### 8-14yrs.

<b>Jun 22-Jul 2</b>	Holiday Session* 16680-332A	
	AM Care 166108-332A	PM Care 166108-332AA
<b>Jul 6-17</b>	Camp 16680-332B	
	AM Care 166108-332B	PM Care 166108-332BB
<b>Jul 20-31</b>	Camp 16680-332C	
	AM Care 166108-332C	PM Care 166108-332CC
<b>Aug 3-14</b>	Camp 16680-332D	
	AM Care 166108-332D	PM Care 166108-332DD

## Nature Adventures

Join us for a week of outdoor adventure, a hands-on experience for young explorers! Campers will paddle rivers, hit the trails, climb rocks, and learn essential wilderness skills, all while exploring the natural world.

### Watkins Nature Center

331 Watkins Park Dr., Upper Marlboro 20774  
[watkinsnaturecenter@pgparks.com](mailto:watkinsnaturecenter@pgparks.com)

<b>Camp 1-week**</b>	9:00 am-4:30 pm	\$190(R); \$247(NR)
AM Care	7:00-9:00am	\$22(R); \$29(NR)
PM Care	4:30-6:00pm	\$22(R); \$29(NR)

### 11-13yrs.

<b>Jun 22-26</b>	Camp 1-week** 166138-388A	
	AM Care 166108-388A	PM Care 166108-388B

## Nature Camp: Bay Lab Adventures

Dive into science this summer with our Chesapeake Bay STEM Camp, a hands-on, adventure-filled experience for curious young minds! Campers will explore the unique ecosystem of the Chesapeake Bay region through exciting daily field trips and interactive experiments. Explore the principles of environmental science with microscopy, DIY generators, and more!

### Mount Rainier Nature and Recreation Center

4701 31st Pl., Mount Rainier 20712 [mtrainiernaturecenter@pgparks.com](mailto:mtrainiernaturecenter@pgparks.com)

<b>Camp 1-week**</b>	9:30 am-4:30 pm	\$190(R); \$247(NR)
AM Care	7:00-9:00am	\$22(R); \$29(NR)
PM Care	4:30-6:00pm	\$22(R); \$29(NR)

### 10-14yrs.

<b>Jul 13-17</b>	Camp 1-week** 166137-349A	
	AM Care 166108-349C	PM Care 166108-349D

## Nature Camp: Jr. Naturalist

During this behind the scenes camp, you will learn about and become part of what a Park Naturalist does each day. Interact with the nature center animals and see how they are cared for, fed, trained, and more. You will take field trips and learn about monitoring wildlife, participate in a conservation project, and discover all the different jobs naturalists do. Come ready to learn work and play!

### Mount Rainier Nature and Recreation Center

4701 31st Pl., Mount Rainier 20712 [mtrainiernaturecenter@pgparks.com](mailto:mtrainiernaturecenter@pgparks.com)

<b>Camp 1-week**</b>	9:00 am-4:30 pm	\$190(R); \$247(NR)
AM Care	7:00-9:00am	\$22(R); \$29(NR)
PM Care	4:30-6:00pm	\$22(R); \$29(NR)

### 11-13yrs.

<b>Aug 3-7</b>	Camp 1-week** 166119-349A	
	AM Care 166108-349E	PM Care 166108-349F

## Plantapalooza Camp

Are you interested in flowers, trees, and everything else green and leafy? Then this Summer Camp is for you! Join us for a week of Botanical fun and adventure at Mount Rainier Nature Center! Explore exciting places around the DMV area while learning about the wide and wonderful world of plants through trips and hands on activities.

### Mount Rainier Nature and Recreation Center

4701 31st Pl., Mount Rainier 20712 [mtrainiernaturecenter@pgparks.com](mailto:mtrainiernaturecenter@pgparks.com)

<b>Camp 1-week**</b>	9:00 am-4:30 pm	\$190(R); \$247(NR)
AM Care	7:00-9:00am	\$22(R); \$29(NR)
PM Care	4:30-6:00pm	\$22(R); \$29(NR)

### 8-13yrs.

<b>Jun 22-26</b>	Camp 1-week** 166122-349A	
	AM Care 166108-349A	PM Care 166108-349B

## Rising Stars Sports Performance Camp

Our Rising Stars Performance Training Camp is created to introduce young athletes to the fundamentals of strength and conditioning in a fun, safe, and confidence building environment. Athletes will learn proper movement mechanics, speed and agility techniques, and age-appropriate strength training to help them excel at any sport. This camp is the perfect bridge to high school athletics, helping athletes build a strong foundation, healthy habits, and the mindset to compete at a higher level.

### Prince George's Sports & Learning Complex

8001 Sheriff Rd., Landover 20785 [splex-distribution@pgparks.com](mailto:splex-distribution@pgparks.com)

<b>Holiday Session*</b>	9:00 am-4:30 pm	\$698(R); \$908(NR); \$524(IA)
AM Care	7:00-9:00am	\$84(R); \$110(NR); \$63(IA)
PM Care	4:30-6:00pm	\$84(R); \$110(NR); \$63(IA)

### 11-14yrs.

<b>Jun 22-Jul 17</b>	Holiday Session* 166132-368A	
	AM Care 166108-368RR	PM Care 166108-368R

## Sewing Camp

Do you want to learn how to make your own fashionable pants, dresses, and tops? Sign up for this wonderfully entertaining sewing class and start designing. Learn new skills while having fun with arts, crafts, games, swimming, and a camp-wide event. Please consult offering facility regarding necessary materials.

### Prince George's Sports & Learning Complex

8001 Sheriff Rd., Landover 20785 [splex-distribution@pgparks.com](mailto:splex-distribution@pgparks.com)

<b>Camp</b>	9:00 am-4:30 pm	\$365(R); \$475(NR); \$274(IA)
AM Care	7:00-9:00am	\$44(R); \$57(NR); \$33(IA)
PM Care	4:30-6:00pm	\$44(R); \$57(NR); \$33(IA)

### 8-14yrs.

<b>Jul 20-31</b>	Camp 16639-368A	
	AM Care 166108-368CC	PM Care 166108-368C
<b>Aug 3-14</b>	Camp 16639-368B	
	AM Care 166108-368BB	PM Care 166108-368B

## Sports and Travel Camp: Mixed Ages

Let's play sports and see sites! We'll take advantage of the variety of sports to play and interesting places to visit in the DC metropolitan area. Trips may include visits to the movies, museums, and parks. Additional fees may be charged for some trips.

### Glassmanor Community Center

1101 Marcy Ave., Oxon Hill 20745 [glassmanorcc@pgparks.com](mailto:glassmanorcc@pgparks.com)

<b>Holiday Session*</b>	9:00 am-4:30 pm	\$270(R); \$312(NR)
AM Care	7:00-9:00am	\$40(R); \$52(NR)
PM Care	4:30-6:00pm	\$40(R); \$52(NR)
<b>Camp</b>	9:00 am-4:30 pm	\$300(R); \$390(NR)
AM Care	7:00-9:00am	\$44(R); \$57(NR)
PM Care	4:30-6:00pm	\$44(R); \$57(NR)

### 12-15yrs.

<b>Jun 22-Jul 2</b>	Holiday Session* 16640-325A	
	AM Care 166108-325A	PM Care 166108-325AA
<b>Jul 6-17</b>	Camp 16640-325B	
	AM Care 166108-325B	PM Care 166108-325BB
<b>Jul 20-31</b>	Camp 16640-325C	
	AM Care 166108-325C	PM Care 166108-325CC
<b>Aug 3-14</b>	Camp 16640-325D	
	AM Care 166108-325D	PM Care 166108-325DD



## Sports Camp: Mixed Ages

Want to make your summertime more interesting? Learn to play a variety of indoor/outdoor sports that may include soccer, flag football, T-ball, basketball, tennis, bowling, badminton and volleyball! Enroll to build your self-confidence and your fitness level while having a great time!

### Temple Hills Community Center

5300 Temple Hills Rd., Temple Hills 20748 [templehillsc@pgparks.com](mailto:templehillsc@pgparks.com)

<b>Holiday Session*</b>	9:00 am-4:30 pm	\$270(R); \$312(NR)
AM Care	7:00-9:00am	\$40(R); \$52(NR)
PM Care	4:30-6:00pm	\$40(R); \$52(NR)
<b>Camp</b>	9:00 am-4:30 pm	\$300(R); \$390(NR)
AM Care	7:00-9:00am	\$44(R); \$57(NR)
PM Care	4:30-6:00pm	\$44(R); \$57(NR)

### 6-13yrs.

<b>Jun 22-Jul 2</b>	Holiday Session* 16641-382A	
	AM Care 166108-382A	PM Care 166108-382AA
<b>Jul 6-17</b>	Camp 16641-382B	
	AM Care 166108-382B	PM Care 166108-382BB
<b>Jul 20-31</b>	Camp 16641-382C	
	AM Care 166108-382C	PM Care 166108-382CC
<b>Aug 3-14</b>	Camp 16641-382D	
	AM Care 166108-382D	PM Care 166108-382DD

## Stage Craft Camp: Set Design 101

Build. Design. Create. In this hands-on stage crew camp, teens will dive into the world of set design and behind-the-scenes production. Working as a team, they will craft the sets and costumes for a showcase performance at the end of the session.

### Harmony Hall Regional Center

10701 Livingston Rd., Fort Washington 20744 [harmonyhallrc@pgparks.com](mailto:harmonyhallrc@pgparks.com)

<b>Holiday Session*</b>	9:00 am-4:30 pm	\$329(R); \$430(NR)
AM Care	7:00-9:00am	\$40(R); \$52(NR)
PM Care	4:30-6:00pm	\$40(R); \$52(NR)
<b>Camp</b>	9:00 am-4:30 pm	\$365(R); \$475(NR)
AM Care	7:00-9:00am	\$44(R); \$57(NR)
PM Care	4:30-6:00pm	\$44(R); \$57(NR)

### 11-17yrs.

<b>Jun 22-Jul 2</b>	Holiday Session* 166133-332A	
	AM Care 166108-332A	PM Care 166108-332AA
<b>Jul 6-17</b>	Camp 166133-332B	
	AM Care 166108-332B	PM Care 166108-332BB
<b>Jul 20-31</b>	Camp 166133-332C	
	AM Care 166108-332C	PM Care 166108-332CC
<b>Aug 3-14</b>	Camp 166133-332D	
	AM Care 166108-332D	PM Care 166108-332DD



## Theater Camp: Mixed Ages

All the world's a stage! Immerse yourself in all aspects of theatrical production including acting, stage performance, and set design. Build self-confidence through small and large group expression, short story skits, and more. This camp will also include games, arts, and crafts.

### Tucker Road Community Center

1771 Tucker Rd., Fort Washington 20744 [tuckerroadcc@pgparks.com](mailto:tuckerroadcc@pgparks.com)

<b>Holiday Session*</b>	9:00 am-4:30 pm	\$270(R); \$312(NR)
AM Care	7:00-9:00am	\$40(R); \$52(NR)
PM Care	4:30-6:00pm	\$40(R); \$52(NR)
<b>Camp</b>	9:00 am-4:30 pm	\$300(R); \$390(NR)
AM Care	7:00-9:00am	\$44(R); \$57(NR)
PM Care	4:30-6:00pm	\$44(R); \$57(NR)

### 8-14yrs.

<b>Jun 22-Jul 2</b>	Holiday Session* 16648-384A	
	AM Care 166108-384A	PM Care 166108-384AA
<b>Jul 6-17</b>	Camp 16648-384B	
	AM Care 166108-384B	PM Care 166108-384BB
<b>Jul 20-31</b>	Camp 16648-384C	
	AM Care 166108-384C	PM Care 166108-384CC
<b>Aug 3-14</b>	Camp 16648-384D	
	AM Care 166108-384D	PM Care 166108-384DD

## Video Games and Sports Camp: Mixed Ages

Take your games to the next level! Spend half the camp day upgrading your video game skills tips, cheat codes, strategies for the hottest game systems! Spend the other half of your camp day improving your fitness by participating in tennis, basketball, football, or soccer instruction! Show your fellow campers your gaming skills through daily video game and sports tournaments! Enroll now to stretch your brain and body!

### Palmer Park Community Center

7720 Barlowe Rd., Hyattsville 20785 [palmerparkcc@pgparks.com](mailto:palmerparkcc@pgparks.com)

<b>Camp</b>	9:00 am-4:30 pm	\$300(R); \$390(NR)
AM Care	7:00-9:00am	\$44(R); \$57(NR)
PM Care	4:30-6:00pm	\$44(R); \$57(NR)

### 8-13yrs.

<b>Jul 6-17</b>	Camp 16656-357B	
	AM Care 166108-357B	PM Care 166108-357BB
<b>Jul 20-31</b>	Camp 16656-357C	
	AM Care 166108-357C	PM Care 166108-357CC

## Video Games Camp

It's a digital did-you-know for gamers! Join us to get your questions answered about video games and feel good as you achieve your gaming goals! Pick up tips, the latest cheat codes, and strategies for the hottest game systems! Show what you know in competitions against fellow campers in tournaments!

### Huntington Community Center

13022 8th St., Bowie 20715

[huntingtoncc@pgparks.com](mailto:huntingtoncc@pgparks.com)

<b>Holiday Session*</b>	9:00 am-4:30 pm	\$306(R); \$353(NR)
AM Care	7:00-9:00am	\$40(R); \$52(NR)
PM Care	4:30-6:00pm	\$40(R); \$52(NR)
<b>Camp</b>	9:00 am-4:30 pm	\$340(R); \$442(NR)
AM Care	7:00-9:00am	\$44(R); \$57(NR)
PM Care	4:30-6:00pm	\$44(R); \$57(NR)

### 6-13yrs.

<b>Jun 22-Jul 2</b>	Holiday Session* 16657-335A	
	AM Care 166108-335A	PM Care 166108-335B
<b>Jul 6-17</b>	Camp 16657-335B	
	AM Care 166108-335C	PM Care 166108-335D
<b>Jul 20-31</b>	Camp 16657-335C	
	AM Care 166108-335E	PM Care 166108-335F
<b>Aug 3-14</b>	Camp 16657-335D	
	AM Care 166108-335G	PM Care 166108-335H

### Kentland Community Center

2413 Pinebrook Ave., Landover 20785

[kentlandcc@pgparks.com](mailto:kentlandcc@pgparks.com)

<b>Camp</b>	9:00 am-4:30 pm	\$300(R); \$390(NR)
AM Care	7:00-9:00am	\$44(R); \$57(NR)
PM Care	4:30-6:00pm	\$44(R); \$57(NR)

### 7-13yrs.

<b>Jul 6-17</b>	Camp 16657-340B	
	AM Care 166108-340B	PM Care 166108-340BB
<b>Jul 20-31</b>	Camp 16657-340C	
	AM Care 166108-340C	PM Care 166108-340CC
<b>Aug 3-14</b>	Camp 16657-340D	
	AM Care 166108-340D	PM Care 166108-340DD

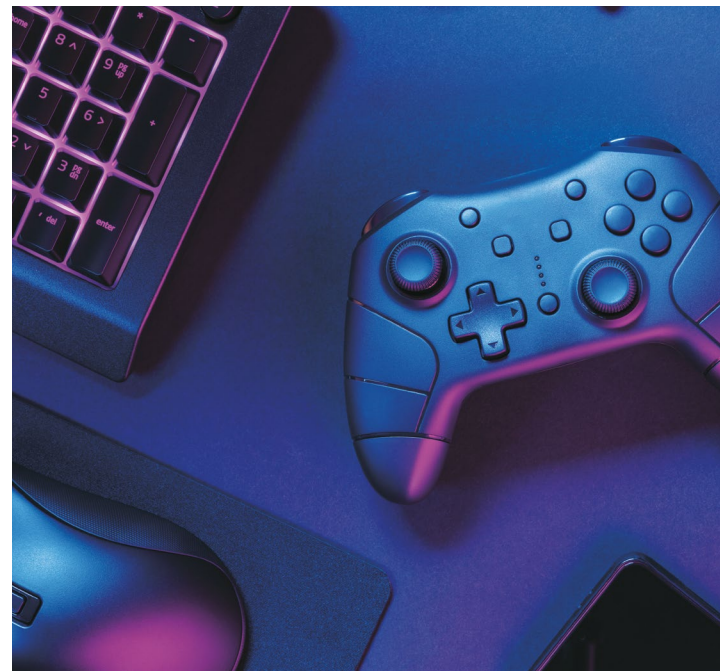



## Video Production Camp

Do you want to tell a great story? Discover what makes an interesting interview, documentary, promotional video and more. Learn the basics of creating great videos, including sound and graphics, from start to finish. Develop skills in how to use a video camera, editing, as well as the ways to combine video and photos into a united story. Reserve your spot and become a video producer today.

### Prince George's Sports & Learning Complex

8001 Sheriff Rd., Landover 20785 [splex-distribution@pgparks.com](mailto:splex-distribution@pgparks.com)

<b>Holiday Session*</b>	9:00 am-4:30 pm	\$329(R); \$430(NR); \$247(IA)
AM Care	7:00-9:00am	\$40(R); \$52(NR); \$30(IA)
PM Care	4:30-6:00pm	\$40(R); \$52(NR); \$30(IA)
<b>Camp</b>	9:00 am-4:30 pm	\$365(R); \$475(NR); \$274(IA)
AM Care	7:00-9:00am	\$44(R); \$57(NR); \$33(IA)
PM Care	4:30-6:00pm	\$44(R); \$57(NR); \$33(IA)

### 12-17yrs.

<b>Jun 22-Jul 2</b>	Holiday Session* 16691-368A	
	AM Care 166108-368MM	PM Care 166108-368M
<b>Jul 20-31</b>	Camp 16691-368B	
	AM Care 166108-368QQ	PM Care 166108-368Q
<b>Aug 3-14</b>	Camp 16691-368C	
	AM Care 166108-368SS	PM Care 166108-368S

## Vocal Camp

Could you be the next singing sensation? Join us for a vocal music camp like no other. Gain a broad understanding of and training in this art form. Acquire skill in solos, ensembles, and music theory. Build a better connection with the audience. Develop self-confidence. Sing with ease and clarity. Camp concludes with a showcase performance for friends and family. Enroll now and make music with us.

### Harmony Hall Arts Center

10701 Livingston Rd., Fort Washington 20744 [harmonyhallarts@pgparks.com](mailto:harmonyhallarts@pgparks.com)

<b>Camp</b>	9:00 am-4:30 pm	\$365(R); \$475(NR)
AM Care	7:00-9:00am	\$44(R); \$57(NR)
PM Care	4:30-6:00pm	\$44(R); \$57(NR)

### 8-15yrs.

<b>Aug 3-14</b>	Camp 16690-303D	
	AM Care 166112-303D	PM Care 166108-303D

## Volleyball Camp: Girls, Mixed Ages

Campers will learn fundamentals of the game so they are better prepared to try out and play on a team! Get ready to bump, set, serve and block. Scoring, rotation and other general game strategies will be included.

### Marlow Heights Community Center

2800 St. Clair Dr., Temple Hills 20748 [marlowheightscc@pgparks.com](mailto:marlowheightscc@pgparks.com)

<b>Camp</b>	9:00 am-4:30 pm	\$340(R); \$442(NR)
AM Care	7:00-9:00am	\$44(R); \$57(NR)
PM Care	4:30-6:00pm	\$44(R); \$57(NR)

### 9-13yrs.

<b>Jul 20-31</b>	Camp 16673-347A	
	AM Care 166108-347A	PM Care 166108-347AA

### Potomac Landing Community Center

12500 Fort Washington Rd., Fort Washington 20744 [potomaclandingcc@pgparks.com](mailto:potomaclandingcc@pgparks.com)

<b>Camp</b>	9:00 am-4:30 pm	\$320(R); \$416(NR)
AM Care	7:00-9:00am	\$44(R); \$57(NR)
PM Care	4:30-6:00pm	\$44(R); \$57(NR)

### 8-13yrs.

<b>Jul 6-17</b>	Camp 16673-365A	
	AM Care 166108-365B	PM Care 166108-365BB



# DISABILITY SERVICES

## (PROGRAM ACCESS AND THERAPEUTIC RECREATION)

M-NCPPC, Department of Parks and Recreation, encourages and supports the participation of individuals with disabilities in all programs and services. The purpose of the Disability Services is to “provide Prince George’s County residents with disabilities opportunities to participate in community recreation programs of their choice.”

### PROGRAM ACCESS AND INCLUSION SERVICES

The Department of Parks and Recreation is committed to delivering high-quality services and recreational programs that are inclusive and accessible to all patrons. M-NCPPC will make all reasonable modifications to ensure that people with disabilities have an equal opportunity to participate in and enjoy all of its programs, services, and activities. Program Access is committed to maximizing participation in its programs. Modifications are provided on an individual basis upon request. Specialized modifications require advanced notification to develop and implement programmatic changes. For more information, contact the staff at [Program.Access@pgparks.com](mailto:Program.Access@pgparks.com) or 301-249-7200; Maryland Relay 7-1-1 for customers who are Deaf, Hard of Hearing, or have a speech disability.

### WHAT ARE EXAMPLES OF DISABILITY MODIFICATIONS?

Modifications that may be available to promote successful participation in programs include: additional training of program staff; the provision of an enhanced staff/participant ratio; use of companions (family member, friend, or outside service provider arranged by the family); sign interpretation for the Deaf or Hard of Hearing; adaptive activity equipment and/or supplies; and accessible transportation when transportation is provided as part of an activity or program. Please note that while Inclusion Support Staff may be assigned to increase the staff-to-participant ratio in programs, participants can attend programs without direct support staff. General recreation staff are also trained in inclusive support strategies and participate in facilitating inclusion for all participants.

Support staff are hired for their flexibility, patience, and experience with recreation or caregiving. Staff are trained in disability characteristics and support strategies; however, they may not possess specific degrees or certifications in special education or behavioral support. Support staff support full inclusion and equal access to scheduled program activities by providing access to adaptive equipment, following recommended support strategies, and working alongside general staff to understand and support individual participant needs. Individualized programming is not provided. Support staff can support up to three participants in a program.

### HOW DO I REQUEST DISABILITY MODIFICATION?

All disability modification requests for day camps should be noted on PARKS DIRECT accounts, and/or requested a minimum of two weeks before the start date of the program. For Program Access, contact the staff at [Program.Access@pgparks.com](mailto:Program.Access@pgparks.com) or 301-249-7200; Maryland Relay 7-1-1 for customers who are Deaf, Hard of Hearing, or have a speech disability.

### WHAT ARE THE MINIMUM REQUIREMENTS FOR SUCCESSFUL INCLUSION?

The exact minimum requirements that apply to a person without a disability also apply to a person with a disability. These include:

- Meeting the program’s age and registration requirements.
- Following the rules of conduct (with or without reasonable modification).
- Voluntary Participation Note: Recreation programs and activities are offered voluntarily. Participation will be encouraged and aided but not forced.
- Meeting the necessary level of participation with or without reasonable modifications (participant will engage in scheduled activities for the majority of the program time).
- Ability to use a consistent form of communication to indicate basic needs and follow simple directions; and
- Ability to function, with assistance, as a member of a group of 12 or more people. (Some camps may have up to 90 participants; contact the center directly to confirm camp registration numbers.)

### WHAT SERVICES ARE NOT PART OF INCLUSION?

Program Access does not include the following:

- Provision of separate activities
- Exception (with or without modifications) to minimum compliance with program rules and regulations established for safety purposes.
- Hiring, selection, or guaranteed assignment of a specific staff member.
- Individualized therapy within a program.
- Medication administration (medication can be distributed by general program staff/health supervisors); and
- Provision and/or purchase of personal custom devices.

## IS AN INCLUSIVE RECREATION SETTING THE RIGHT CHOICE AND/OR EXPERIENCE?

Observe the program first-hand and ask yourself...

- If your child is school-aged, do their current classroom activities or goals prepare them for an inclusive recreation experience?
- Has the individual shown an interest in program activity or subject matter?
- Are they comfortable and able to function appropriately, with or without assistance, in inclusive environments (malls, restaurants, parks, etc.)?

## WHAT ARE THERAPEUTIC RECREATION PROGRAMS FOR INDIVIDUALS WITH DISABILITIES?

The M-NCPPC, Department of Parks and Recreation, offers choices (for Prince George's County residents only) through its provision of specialized therapeutic recreation programs for people with disabilities. Patrons have a wide range of abilities and diagnosis; some prefer and benefit from participating in highly structured, specialized programs designed specifically for participants with disabilities. TR camps are offered for small group sizes, utilize trained staff, adapted equipment, and activities accompanied by a high staff-to-participant ratio. Please refer to page 60 for TR Camp opportunities.

For more information, questions, or referrals related to eligibility requirements for programs, please contact the Therapeutic Recreation Staff at [DisabilityServices@pgparks.com](mailto:DisabilityServices@pgparks.com) or 301-446-3400 (voice) or use Maryland Relay 7-1-1. Program spaces are limited and available on a first-come, first-served basis.



# Therapeutic Recreation

Therapeutic Recreation camps are for Prince George's County residents only. Participants must meet the age requirements by the last day of the session to attend these programs. If you have trouble during registration, please contact the Customer Service Help Desk at 301-699-CALL (2255) or [CustomerService@pgparks.com](mailto:CustomerService@pgparks.com); or Maryland Relay 7-1-1 for customers who are deaf, hard of hearing, or have a speech disability.

*NOTE: Camp fees for sessions during July 3 week are pro-rated.*

## Therapeutic Recreation: Camp REcreate

Get ready for a fun-filled summer out of school! Camp REcreate is a full-day camp designed for kids ages 6-12 with disabilities who will not be attending the Extended School Year (ESY). Children will build friendships while staying active in a variety of structured activities including swimming, arts & crafts, outdoor games, nature & sports activities, field trips, and more! The staff/participant ratio is 1:4 to allow campers independence in developing social skills and building confidence.

### Largo/Kettering/Perrywood Comm. Center

431 Watkins Park Dr., Upper Marlboro 20774  
[countywidetrprograms@pgparks.com](mailto:countywidetrprograms@pgparks.com)

<b>Camp 1-week**</b>	9:00 am-4:30 pm	\$170(R)
AM Care	7:00-9:00am	\$22(R)
PM Care	4:30-6:00pm	\$22(R)
<b>Holiday 1-week+</b>	9:00 am-4:30 pm	\$136(R)
AM Care	7:00-9:00am	\$17(R)
PM Care	4:30-6:00pm	\$17(R)

### 6-12yrs.

<b>Jun 22-26</b>	Camp 1-week** 162118-378A	
	AM Care 162108-378A	PM Care 162108-378G
<b>Jun 29-Jul 2</b>	Holiday 1-week+ 162118-378B	
	AM Care 162108-378B	PM Care 162108-378H
<b>Jul 6-10</b>	Camp 1-week** 162118-378C	
	AM Care 162108-378C	PM Care 162108-378I
<b>Jul 13-17</b>	Camp 1-week** 162118-378D	
	AM Care 162108-378D	PM Care 162108-378J
<b>Jul 20-24</b>	Camp 1-week** 162118-378E	
	AM Care 162108-378E	PM Care 162108-378K
<b>Jul 27-31</b>	Camp 1-week** 162118-378F	
	AM Care 162108-378F	PM Care 162108-378L

### William Beanes Community Center

5108 Dianna Dr., Suitland 20746 [countywidetrprograms@pgparks.com](mailto:countywidetrprograms@pgparks.com)

<b>Camp 1-week**</b>	9:00 am-4:30 pm	\$170(R)
AM Care	7:00-9:00am	\$22(R)
PM Care	4:30-6:00pm	\$22(R)
<b>Holiday 1-week+</b>	9:00 am-4:30 pm	\$136(R)
AM Care	7:00-9:00am	\$17(R)
PM Care	4:30-6:00pm	\$17(R)

### 6-12yrs.

<b>Jun 22-26</b>	Camp 1-week** 162118-378H	
	AM Care 162107-378A	PM Care 162107-378B
<b>Jun 29-Jul 2</b>	Holiday 1-week+ 162118-378I	
	AM Care 162107-378B	PM Care 162107-378H
<b>Jul 6-10</b>	Camp 1-week** 162118-378J	
	AM Care 162107-378C	PM Care 162107-378I
<b>Jul 13-17</b>	Camp 1-week** 162118-378K	
	AM Care 162107-378D	PM Care 162107-378J
<b>Jul 20-24</b>	Camp 1-week** 162118-378L	
	AM Care 162107-378E	PM Care 162107-378K
<b>Jul 27-31</b>	Camp 1-week** 162118-378M	
	AM Care 162107-378F	PM Care 162107-378L



### SEAC Summer Enrichment Afternoon Camp

Pack more fun than you can imagine into your summer. Enjoy daily onsite indoor and outdoor activities. Enhanced social skills, arts and crafts, sensory fun, water play, music, and games await the student who registers with us. Camp runs Mondays through Thursdays at new program times. Our camp is available to students who may or may not attend the Extended School Year (ESY) program at their school. Staff to participant ratio is 1:2.

<b>Huntington Community Center</b>		
13022 8th St., Bowie 20715 countywidetrprograms@pgparks.com		
<b>Camp</b>	1:00-6:00 pm	\$340(R)
<b>6-21yrs.</b>		
<b>Jul 6-30</b>	Camp 166102-378A	

### Therapeutic Recreation: Fantastic Fridays, Mixed Ages

Discover the adventure-filled person in you! Enroll now for Fridays packed with fun and adventure! This program is designed for special education students who may or may not attend the Extended School Year (ESY) Program at their school. Activities include community outings, special events, fitness fun, and more.

<b>Huntington Community Center</b>		
13022 8th St., Bowie 20715 countywidetrprograms@pgparks.com		
<b>Camp</b>	9:00 am-4:30 pm	\$160(R)
AM Care	7:00-9:00am	\$22(R)
PM Care	4:30-6:00pm	\$22(R)
<b>6-21yrs.</b>		
<b>Jul 10-31</b>	Camp 16650-378A	
	AM Care 166111-378AA	PM Care 166111-378ZZ

<b>Marlow Heights Community Center</b>		
2800 St. Clair Dr., Temple Hills 20748 countywidetrprograms@pgparks.com		
<b>Camp</b>	9:00 am-4:30 pm	\$170(R)
AM Care	7:00-9:00am	\$22(R)
PM Care	4:30-6:00pm	\$22(R)
<b>6-21yrs.</b>		
<b>Jul 10-31</b>	Camp 16650-378B	
	AM Care 166111-378ZA	PM Care 166111-378AZ

### Therapeutic Recreation: Splash 'N Dash, Mixed Ages

Get wet and wild! The Splash 'N Dash Camp is designed for children with disabilities who receive intensive special education services and require assistance with personal care. Join our fun-filled fitness time which includes swimming, water play, and sensory activities! Staff/participant ratio is 1:2.

<b>Huntington Community Center</b>		
13022 8th St., Bowie 20715 countywidetrprograms@pgparks.com		
<b>Camp 1-week**</b>	9:00 am-4:30 pm	\$180(R)
AM Care	7:00-9:00am	\$22(R)
PM Care	4:30-6:00pm	\$22(R)
<b>Holiday 1-week+</b>	9:00 am-4:30 pm	\$144(R)
AM Care	7:00-9:00am	\$17(R)
PM Care	4:30-6:00pm	\$17(R)
<b>6-21yrs.</b>		
<b>Jun 22-26</b>	Camp 1-week** 16651-378A	
	AM Care 166111-378BA	PM Care 166111-378KA
<b>Jun 29-Jul 2</b>	Holiday 1-week+ 16651-378B	
	AM Care 166111-378CA	PM Care 166111-378LA
<b>Aug 3-7</b>	Camp 1-week** 16651-378C	
	AM Care 166111-378BB	PM Care 166111-378KB
<b>Aug 10-14</b>	Camp 1-week** 16651-378CC	
	AM Care 166111-378XX	PM Care 166111-378XY

<b>Marlow Heights Community Center</b>		
2800 St. Clair Dr., Temple Hills 20748 countywidetrprograms@pgparks.com		
<b>Camp 1-week**</b>	9:00 am-4:30 pm	\$180(R)
AM Care	7:00-9:00am	\$22(R)
PM Care	4:30-6:00pm	\$22(R)
<b>Holiday 1-week+</b>	9:00 am-4:30 pm	\$144(R)
AM Care	7:00-9:00am	\$17(R)
PM Care	4:30-6:00pm	\$17(R)
<b>6-21yrs.</b>		
<b>Jun 22-26</b>	Camp 1-week** 16651-378E	
	AM Care 166111-378BE	PM Care 166111-378BI
<b>Jun 29-Jul 2</b>	Holiday 1-week+ 16651-378F	
	AM Care 166111-378BF	PM Care 166111-378BJ
<b>Aug 3-7</b>	Camp 1-week** 16651-378G	
	AM Care 166111-378BG	PM Care 166111-378BK
<b>Aug 10-14</b>	Camp 1-week** 16651-378H	
	AM Care 166111-378BH	PM Care 166111-378BL



## Therapeutic Recreation: Teen Adventure Travel Camp

Get ready to release the adventurer in you! Join us for an action-packed, adventure camp specially designed for teens with disabilities! Our program, in partnership with PGCPs, provides activities including games, challenge courses, outdoor environmental education, woodland/stream ecology, arts and crafts. The staff to participant ratio is 1:4 to allow campers independence for developing social skills and building confidence. We'll also explore plants, animals and nature. Program activities are held at the William Schmidt Outdoor Education Center.

### Palmer Park Community Center

7720 Barlowe Rd., Hyattsville 20785 countywidetrprograms@pgparks.com

<b>Camp 1-week**p</b>	9:00 am-4:30 pm	\$170(R)
AM Care	7:00-9:00am	\$22(R)
PM Care	4:30-6:00pm	\$22(R)

13-21yrs.

<b>Aug 3-7</b>	Camp 1-week** 16649-378E
	AM Care 166111-378JA PM Care 166111-378SA

### Southern Regional Technology & Recreation Complex

7007 Bock Rd., Fort Washington 20744 countywidetrprograms@pgparks.com

<b>Camp 1-week**</b>	9:00 am-4:30 pm	\$170(R)
AM Care	7:00-9:00am	\$22(R)
PM Care	4:30-6:00pm	\$22(R)

13-21yrs.

<b>Aug 3-7</b>	Camp 1-week** 16649-378Q
	AM Care 166111-378JB PM Care 166111-378SB

## Therapeutic Recreation: Traveling Teens

Stay active and visit fun places! This summer day camp is designed specifically for Prince George's County teens, ages 13-21, with disabilities. Traveling Teens mixes adventure, challenge, and discovery with fun. The staff to participant ratio is 1:4 to allow campers independence for developing social skills and building confidence. Join the activities which include swimming, sports, arts and crafts, nature, field trips and more!

### Birchwood City Park

1331 Fenwood Ave., Oxon Hill 20745 countywidetrprograms@pgparks.com

<b>Camp 1-week**</b>	9:00 am-4:30 pm	\$170(R)
AM Care	7:00-9:00am	\$22(R)
PM Care	4:30-6:00pm	\$22(R)
<b>Holiday 1-week+</b>	9:00 am-4:30 pm	\$136(R)
AM Care	7:00-9:00am	\$17(R)
PM Care	4:30-6:00pm	\$17(R)

13-21yrs.

<b>Jun 22-26</b>	Camp 1-week** 16653-378M
	AM Care 166111-378DB PM Care 166111-378MB
<b>Jun 29-Jul 2</b>	Holiday 1-week+ 16653-378N
	AM Care 166111-378EB PM Care 166111-378NB
<b>Jul 6-10</b>	Camp 1-week** 16653-378O
	AM Care 166111-378FB PM Care 166111-378OB
<b>Jul 13-17</b>	Camp 1-week** 16653-378P
	AM Care 166111-378GB PM Care 166111-378PB

### Palmer Park Community Center

7720 Barlowe Rd., Hyattsville 20785 countywidetrprograms@pgparks.com

<b>Camp 1-week**</b>	9:00 am-4:30 pm	\$170(R)
AM Care	7:00-9:00am	\$22(R)
PM Care	4:30-6:00pm	\$22(R)
<b>Holiday 1-week+</b>	9:00 am-4:30 pm	\$136(R)
AM Care	7:00-9:00am	\$17(R)
PM Care	4:30-6:00pm	\$17(R)

13-21yrs.

<b>Jun 22-26</b>	Camp 1-week** 16653-378A
	AM Care 166111-378DA PM Care 166111-378DD
<b>Jun 29-Jul 2</b>	Holiday 1-week+ 16653-378B
	AM Care 166111-378EA PM Care 166111-378NA
<b>Jul 6-10</b>	Camp 1-week** 16653-378C
	AM Care 166111-378FA PM Care 166111-378OA
<b>Jul 13-17</b>	Camp 1-week** 16653-378D
	AM Care 166111-378GA PM Care 166111-378PA
<b>Jul 20-24</b>	Camp 1-week** 16653-378E
	AM Care 166111-378HA PM Care 166111-378QA
<b>Jul 27-31</b>	Camp 1-week** 16653-378F
	AM Care 166111-378IA PM Care 166111-378RA

### Southern Regional Technology & Recreation Complex

7007 Bock Rd., Fort Washington 20744 countywidetrprograms@pgparks.com

<b>Camp 1-week**</b>	9:00 am-4:30 pm	\$170(R)
AM Care	7:00-9:00am	\$22(R)
PM Care	4:30-6:00pm	\$22(R)

13-21yrs.

<b>Jul 20-24</b>	Camp 1-week** 16653-378Q
	AM Care 166111-378HB PM Care 166111-378QB
<b>Jul 27-31</b>	Camp 1-week** 16653-378R
	AM Care 166111-378IB PM Care 166111-378RB



# Servicios para personas con discapacidades

## (acceso a programas y recreación terapéutica)

### SERVICIOS PARA PERSONAS CON DISCAPACIDADES (ACCESO A PROGRAMAS Y RECREACIÓN TERAPÉUTICA)

M-NCPPC, Departamento de Parques y Recreación, fomenta y apoya la participación de personas con discapacidades en todos los programas y servicios. El propósito de los Servicios para personas con discapacidades es “brindar a los residentes del Condado de Prince George’s con discapacidades oportunidades de participar en programas de recreación comunitaria de su elección.”

### ACCESO A PROGRAMAS Y SERVICIOS DE INCLUSIÓN

El Departamento de Parques y Recreación está comprometido a brindar servicios y programas recreativos de alta calidad que sean inclusivos y accesibles para todos los usuarios. M-NCPPC realizará todas las modificaciones razonables para garantizar que las personas con discapacidades tengan la misma oportunidad de participar y disfrutar de todos sus programas, servicios y actividades. El Acceso a Programas se compromete a maximizar la participación en sus programas. Se proporcionan modificaciones de forma individual a pedido. Las modificaciones especializadas requieren notificación anticipada para desarrollar e implementar cambios programáticos. Para obtener más información, envíe un correo electrónico a [Program.Access@pgparks.com](mailto:Program.Access@pgparks.com) o llame al 301-249-7200; Maryland Relay 7-1-1 para clientes sordos, con problemas de audición o discapacidades del habla.

### ¿CUÁLES SON EJEMPLOS DE MODIFICACIONES PARA PERSONAS CON DISCAPACIDADES?

Las modificaciones que pueden estar disponibles para promover la participación exitosa en los programas incluyen: capacitación adicional del personal del programa; la provisión de una proporción mejorada de personal/participante; el uso de acompañantes (un familiar, un amigo o un proveedor de servicios externo organizado por la familia); interpretación de señas para personas sordas o con dificultades auditivas; equipos y/o suministros para actividades adaptadas; y transporte accesible cuando se proporciona transporte como parte de una actividad o programa. Tenga en cuenta que, si bien se puede asignar personal de apoyo de inclusión para aumentar la proporción de personal por participante en los programas, los participantes pueden asistir a los programas sin personal de apoyo directo. El personal de recreación general también está capacitado en estrategias de apoyo inclusivo y participa en la facilitación de la inclusión de todos los participantes.

Se contrata personal de apoyo por su flexibilidad, paciencia y experiencia en recreación o cuidado. El personal está capacitado en las características de la discapacidad y las estrategias de apoyo; sin embargo, es posible que no posean títulos o certificaciones específicos en educación especial o

apoyo conductual. El personal de apoyo respalda la inclusión total y el acceso igualitario a las actividades programadas del programa brindando acceso a equipos adaptables, siguiendo las estrategias de apoyo recomendadas y trabajando junto con el personal general para comprender y apoyar las necesidades individuales de los participantes. No se ofrece programación individualizada. El personal de apoyo puede ayudar hasta tres participantes en un programa.

### ¿CÓMO SOLICITO MODIFICACIONES?

Todas las solicitudes de modificaciones para los campamentos diurnos, incluyendo el programa de cuidado adicional “extended care,” deben indicarse en la cuenta PARKS DIRECT y debe ser solicitada por lo menos dos semanas antes de la fecha de comienzo del campamento. Para obtener acceso al programa, envíe un correo electrónico a [Program.Access@pgparks.com](mailto:Program.Access@pgparks.com) o llame al 301-249-7200 (voz)/Maryland Relay 7-1-1 para clientes sordos, con problemas de audición o discapacidades del habla.

### ¿CUÁLES SON LOS REQUISITOS MÍNIMOS PARA UNA INCLUSIÓN EXITOSA?

Los requisitos mínimos exactos que se aplican a una persona sin discapacidad también se aplican a una persona con discapacidad. Estos incluyen:

- Cumplir con los requisitos de edad e inscripción del programa.
- Seguir las reglas de conducta (con o sin modificaciones razonables).
- Participación voluntaria (Nota: Se ofrecen programas y actividades recreativas de forma voluntaria. Se fomentará y ayudará la participación, pero no se obligará).
- Cumplir con el nivel necesario de participación con o sin modificaciones razonables (el participante participará en las actividades programadas durante la mayor parte del tiempo del programa).
- Capacidad de utilizar una forma consistente de comunicación para indicar necesidades básicas y seguir instrucciones sencillas; y
- Capacidad para funcionar, con ayuda, como miembro de un grupo de 12 o más personas. (Algunos campamentos pueden tener hasta 90 participantes; comuníquese directamente con el centro para confirmar los números de inscripción al campamento.)

### ¿QUÉ SERVICIOS NO SON PARTE DE LA INCLUSIÓN?

El Acceso al Programa NO incluye lo siguiente:

- Provisión de actividades separadas del programa
- Excepción (con o sin modificaciones) al cumplimiento mínimo de las normas y reglamentos del programa establecidos por motivos de seguridad.

- La contratación, selección o asignación garantizada de un miembro específico del personal.
- Terapia individualizada dentro de un programa.
- Administración de medicamentos (los medicamentos pueden ser distribuidos por el personal general del programa o los supervisores de salud); y
- Provisión y/o compra de dispositivos personales personalizados.

### ¿ES UN PROGRAMA DE RECREACIÓN INCLUSIVO LA ELECCIÓN Y/O EXPERIENCIA CORRECTA?

Observe el programa de primera mano y pregúntese...

- ¿Las actividades u objetivos actuales del aula escolar de mi hijo(a)
- le preparan para una experiencia de recreación inclusiva?
- ¿Ha mostrado mi hijo(a) un interés en la actividad del programa o en la materia?
- ¿Está mi hijo(a) cómodo(a) y puede funcionar adecuadamente, con o sin asistencia, en ambientes inclusivos (centros comerciales, restaurantes, parques, etc.)?

### ¿CUÁLES SON LOS PROGRAMAS DE RECREACIÓN TERAPÉUTICA PARA PERSONAS CON DISCAPACIDADES?

M-NCPPC, Departamento de Parques y Recreación, ofrece opciones (solo para personas que residen en el Condado de Prince George's) a través de su provisión de programas de recreación terapéutica especializados para personas con discapacidades. Los clientes tienen una amplia gama de habilidades y necesidades especiales; algunos prefieren y se benefician de participar en programas altamente estructurados y especializados, diseñados específicamente para participantes con discapacidades. Los campamentos de recreación terapéutica se ofrecen para grupos pequeños, utilizan personal capacitado, equipos adaptados y actividades acompañadas de una alta proporción de personal por participante. Consulte la página 60 para conocer las oportunidades del campamento de recreación terapéutica.

Para obtener más información, hacer preguntas o para obtener referencias apropiadas relacionadas con los requisitos de elegibilidad para los programas, envíe un correo electrónico a [DisabilityServices@pgparks.com](mailto:DisabilityServices@pgparks.com) o llame al 301-446-3400 (voz)/Maryland Relay 7-1-1 para clientes sordos, con problemas de audición o discapacidades del habla. Los espacios del programa son limitados y están disponibles por orden de llegada.

## ¡Fechas importantes para recordar!

### 1 DE FEBRERO

El cuestionario del participante del programa de verano (el código 16600-300A en "PARKS DIRECT") está disponible para llenarlo o actualizarlo en el internet antes de inscribirse en los programas de verano.

Visite nuestra página de inscripción llamada "PARKS DIRECT" (en [pgparksdirect.com](http://pgparksdirect.com) para ver una lista de campamentos diurnos y leer la información de inscripción.

### 7 DE MARZO

La inscripción para los programas de verano (campamentos diurnos y el cuidado de niños antes y/o después del campamento) empieza a las 9 am para los residentes del Condado de Prince George's.

Inscríbese a través del internet (visite [pgparksdirect.com](http://pgparksdirect.com)) o en persona en cualquiera de nuestros centros con personal, incluyendo centros comunitarios de M-NCPPC, Departamento de Parques y Recreación, Condado de Prince George's. (NOTA: Los participantes tienen garantizado un espacio en el programa de cuidado extendido si están inscritos en el campamento correspondiente).

### 18 DE MARZO

La inscripción para los programas de verano (campamentos diurnos y el cuidado de niños antes y/o después del campamento) empieza a las 9 am para los que residen fuera del Condado de Prince George's.

Inscríbese a través del internet (visite [pgparksdirect.com](http://pgparksdirect.com)) o en persona en cualquiera de nuestros centros con personal, incluyendo centros comunitarios de M-NCPPC, Departamento de Parques y Recreación, Condado de Prince George's.

### 1 DE JUNIO

Último día para pagar el saldo pendiente para los programas que empiezan el 13 de julio o antes.

Último día en que son aceptados los cheques personales.

Último día para entregar los formularios para los programas durante el verano. IMPORTANTE: Si su hijo(a) está participando en programas en diferentes sitios, los formularios se deben entregar en cada uno de los lugares que el participante esté inscrito.

### 19 DE JUNIO

Los programas de verano estarán cerrados en honor del día festivo "Juneteenth" (o el Día de la Emancipación).

### 29 DE JUNIO

Empiezan los programas de Tiempo de Juego en Verano y Centros para Jóvenes.

### 1 DE JULIO

Último día para pagar el saldo pendiente para los programas que empiezan después del 20 de julio. (NOTA: No se aceptan cheques personales. El pago debe ser en efectivo o con tarjeta de crédito.)

### 3 DE JULIO

Los programas de verano estarán cerrados en honor del Día de la Independencia

Nuestro personal tiene acceso a un servicio de interpretación telefónica y puede ayudarle en más de 150 lenguajes. Por favor pregunte por este servicio cuando nos llame o visite.

# Información Sobre Programas de Verano

## FECHAS DE INSCRIPCIÓN

Para los residentes del condado de Prince George's:

- 7 de marzo a las 9 am.

Para personas que no residen en el condado de Prince George's:

- 18 de marzo a las 9 am.

## INFORMACIÓN DE PARKS DIRECT

Antes de inscribirse en cualquier programa, usted debe tener establecida una cuenta de PARKS DIRECT. Visite [pgparksdirect.com](http://pgparksdirect.com) para información sobre cómo obtener una cuenta de PARKS DIRECT o llame la oficina de servicio al cliente al 301-699-2255 o mande un correo electrónico a [CustomerService@pgparks.com](mailto:CustomerService@pgparks.com) antes del 7 de marzo.

## CONFIRME QUE VIVE EN EL CONDADO DE PRINCE GEORGE'S O MONTGOMERY

¿Sabía que los residentes de los condados de Prince George's y Montgomery reciben un descuento en clases, eventos y alquileres de M-NCPPC, Departamento de Parques y Recreación? Antes de inscribirse, confirme que vive en el Condado de Prince George's o Montgomery para recibir la tasa de descuento para residentes. (Nota: Se da prioridad de inscripción a los residentes del Condado de Prince George's durante la inscripción al programa y a la clase).

## INFORMACIÓN DE PAGO

El día de inscripción, usted puede pagar todo o pagar un depósito de \$50 (por niño/jóven, por sesión) y establecer un plan para los pagos restantes. El depósito de \$50 no es reembolsable ni transferible. Inscribese para la opción de débito automático para asegurarse de que su saldo se pague a tiempo. Visite [help.pgparksdirect.com](http://help.pgparksdirect.com) para obtener más información. Para los programas de verano que empiezan el 20 de julio o antes, el balance restante debe estar totalmente pagado antes del 1 de junio. Para los programas de verano que empiezan después del 20 de julio, cualquier balance restante debe estar totalmente pagado el 1 de julio (NOTA: Sólo se aceptarán cheques hasta el 1 de junio. Por favor llame a la instalación antes de su visita. No todas las instalaciones podrán procesar cheques.) Usted puede pagar su cuenta restante por internet antes de la fecha límite. Cuando se paga por internet, su pago será acreditado a su cuenta en la fecha indicada.

## SERVICIOS PARA PERSONAS CON DISCAPACIDADES (ACCESO A PROGRAMAS Y RECREACIÓN TERAPÉUTICA)

M-NCPPC, Departamento de Parques y Recreación está dedicado a proporcionar programas, instalaciones y servicios de calidad que sean inclusivos y accesibles para todos los usuarios. El Departamento garantiza el cumplimiento de la Ley sobre Estadounidenses con Discapacidades (ADA por sus siglas en inglés) al tomar todas las medidas razonables para eliminar las barreras a la participación en programas y servicios. Para más información, vea la página 60.

## MANERAS DE INSCRIBIRSE

Para inscribirse, tenga preparado su código ("barcode") y su nombre de usuario y contraseña de PARKS DIRECT, número de campamento diurno, número de identificación personal o "pin" y número de tarjeta de crédito/débito y su fecha de vencimiento.



Inscribese a través del internet.

Visite [pgparksdirect.com](http://pgparksdirect.com)

## EL SIGNIFICADO DE "(R) (NR) Y (IA)"

(R) se refiere a personas que residen en los condados de Prince George's y Montgomery; (NR) se refiere a personas que NO residen en los condados de Prince George's y Montgomery; y (IA) se refiere a personas que viven en el Área de Impacto del Sports & Learning Complex en el Condado de Prince George's. Estos residentes reciben una reducción de precio para los campamentos del Sports & Learning Complex. Para más información sobre el Área de Impacto, llame al 301-583-2400, o Maryland Relay 7-1-1 para clientes sordos, con problemas de audición o discapacidades del habla.

## INFORMACIÓN SOBRE EL PROGRAMA DE CUIDADO EXTENDIDO

- Antes de inscribirse para el cuidado de niños después del campamento, su hijo(a) debe estar inscrito en el campamento diurno correspondiente. Los participantes tienen garantizado un espacio en el programa de cuidado extendido si están inscritos en el campamento correspondiente. NOTA: No es necesario inscribirse para el programa de cuidado extendido el mismo día que se inscribe para los campamentos diurnos.
- Por favor complete la inscripción del programa de cuidado extendido por lo menos una semana antes del primer día de campamento.
- Debe pagarse todo al inscribirse para el programa de cuidado extendido.

## POLÍTICA DE CANCELACIÓN

En caso de que M-NCPPC cancele un campamento, el inscrito recibirá un reembolso completo, es decir de 100% (o crédito PARKS DIRECT).

## POLÍTICA DE CHEQUES SIN FONDOS

El Departamento cobrará una cuota administrativa de \$35 por cheques que reboten por falta de fondos, este cobro es por separado de lo que le cobre el banco. No se aceptan cheques que no hayan sido imprimidos con su nombre y dirección.

## AYUDA FINANCIERA

Ayuda financiera está disponible (sujeto a aprobación) solamente para los residentes del Condado de Prince George's. Para información y para obtener los formularios en inglés o español, pase por cualquier centro comunitario o visite [pgparks.com](http://pgparks.com). Los formularios completos deben ser entregados no menos de 3 semanas antes del comienzo del programa.

## PENALIZACIONES POR EL PAGO ATRASADO

Si usted paga un depósito pero no paga la cuenta restante en la fecha acordada, podría perder su cupo y el depósito de \$50. Si el campamento acepta su pago tardío, se le cargará una multa de \$20 por el pago atrasado.

## POLÍTICA DE RECOGIDA TARDÍA

- Una multa de \$10 por participante por cada 15 minutos de retraso (o porción de eso) será cobrada a los participantes que no sean recogidos a la hora de cierre del programa.
- Ésta debe ser pagada en el momento de recoger al participante (por ejemplo: el campamento termina a las 4:30 pm. El participante es recogido a las 5:12 pm. El cargo adicional por el retraso es de \$30).
- Estamos conscientes de que a veces surgen emergencias y por lo tanto pedimos a los padres que llamen al personal del campamento si están retrasados por cualquier razón; sin embargo, el cargo por retraso se cobrará.

## SERVICIOS DE SALUD

El Departamento ofrece servicios de salud limitados y no realiza procedimientos de salud invasivos. El personal del Departamento NO está autorizado para realizar procedimientos que deban administrarse de manera intrusiva o invasiva (que incluye algunos medicamentos que salvan vidas). Esto puede incluir, entre otros, medicamentos que requieren administración a través de los siguientes métodos: Por vía intravenosa, supositorio, jeringa, cateterismo y/o aspiración. Entendemos que algunos niños no pueden asistir a los programas a menos que se puedan brindar servicios de salud durante el horario del programa. En tales casos, el equipo de Servicios para Personas con Discapacidades trabajará con

su familia para brindarle opciones para apoyar la participación de su hijo(a). Para obtener más información, envíe un correo electrónico a [DisabilityServices@pgparks.com](mailto:DisabilityServices@pgparks.com) o llame al 301-446-3400; Maryland Relay 7-1-1 para clientes sordos, con problemas de audición o discapacidades del habla.

## LISTAS DE ESPERA

Si el campamento en el que se quiere inscribir está lleno, usted puede poner su nombre en una lista de espera y matricularse en otro campamento. Cuando haya un cupo disponible, su inscripción será transferida a ese lugar sin penalización.

## POLÍTICA DE CANCELACIÓN Y REEMBOLSO

Peticiones de retiro y reembolso por cuentas pagadas en su totalidad, y parcialmente, están sujetas a una multa de \$50 no reembolsable o transferible por niño, por sesión. Para cambios de cuidado extendido en campamento de niños sin cancelación de la sesión de campamento concordante, se cobra una multa de 20% por niño, por sesión, SIN EXCEPCIÓN. Ahorre tiempo y procese su retiro en el internet a través de su cuenta. Los retiros dentro de los 7 días de la fecha de inicio del campamento deben ser realizados por la instalación que ofrece el programa.

# FORMULARIOS REQUERIDOS PARA CAMPAMENTOS DIURNOS

Para cumplir con las Normas de Seguridad de Campamento para Jóvenes en el estado de Maryland, M-NCPPC, Departamento de Parques y Recreación requiere cierta información y formularios de sus participantes. **Es la responsabilidad del padre/representante legal entregar todos los formularios necesarios y completados en cada sitio del programa antes de la fecha límite del 1 de junio.** Los participantes no pueden asistir a ninguna sesión sin formularios completados para ese sitio. SIN EXCEPCIONES.

## INFORMACIÓN REQUERIDA DEL PARTICIPANTE DEL PROGRAMA DE VERANO

Los participantes del programa de verano deben proporcionar respuestas a algunas preguntas básicas para determinar cuáles de los formularios enumerados a continuación son necesarios. Antes de inscribirse en un campamento diurno o patio de recreo, el padre/ representante legal del participante debe:

Visitar nuestra página de inscripción llamada "PARKS DIRECT" en [pgparksdirect.com](http://pgparksdirect.com)

Entrar el código "1600-300A" en el cuadro de búsqueda y llenar o actualizar el cuestionario del participante del programa de verano que incluye las siguientes preguntas:

- Nombre de contacto de emergencia y número de teléfono (*que no sea el padre / representante legal en la cuenta*)
- Nombre del médico y número de teléfono
- El estado de vacunación del participante
- Si hay algún problema de salud o comportamiento
- Si el participante es nadador o no nadador (solo para los campamentos de natación)

El cuestionario estará disponible a partir del 1 de febrero de 2026.  
NOTA: Los participantes no pueden inscribirse para ninguna sesión sin completar el cuestionario.

## FORMULARIOS DE CAMPAMENTOS DIURNOS

Una vez que haya completado la información requerida de los participantes, se le dirigirá a nuestra página de formularios donde puede descargar y completar los formularios que necesitará para participar este verano. Se debe enviar todos los formularios completados a cada ubicación del programa al que asista su hijo(a) antes del 1 de junio. Los niños no pueden asistir a ninguna sesión sin entregar estos formularios.

## ESTOS FORMULARIOS PUEDEN INCLUIR:

- **FORMULARIO DE PERFIL DEL PARTICIPANTE:** este formulario es obligatorio para cada participante del programa de verano que detalla la Información básica de contacto de emergencia y la exención de responsabilidad.
- **FORMULARIO DE AUTORIZACIÓN PARA CAMPAMENTO DIURNO:** este formulario autoriza a quien puede recoger a su hijo(a) durante una sesión de campamento, incluyendo a las padres.
- **FORMULARIO DE AUTORIZACIÓN PARA LA ADMINISTRACIÓN DE MEDICAMENTOS:** solamente requerido para aquellos participantes que indicaron que hay un problema de salud en sus respuestas de información del participante que el personal debe tener en cuenta.
- **CERTIFICADO DE INMUNIZACIÓN DEL DEPARTAMENTO DE SALUD E HIGIENE MENTAL DEL ESTADO DE MARYLAND:** solamente requerido si el estado de inmunización del participante no cumple con los requisitos del estado de Maryland (exento de inmunización, escolarizado en el hogar o fuera de la escuela estatal).
- **FORMULARIO DE EVALUACIÓN DE PARTICIPACIÓN:** solamente requerido para aquellos participantes que soliciten apoyo por discapacidad en un campamento inclusivo o para campamentos de recreación terapéutica. Se puede enviar el formulario a [Program.Access@pgparks.com](mailto:Program.Access@pgparks.com).

Si tiene preguntas o necesita ayuda antes, durante o después del proceso de registro, por favor comuníquese con la Oficina de Asistencia al Cliente al 301-699-2255; Maryland Relay 7-1-1 para clientes sordos, con problemas de audición o discapacidades del habla, o por correo electrónico a [CustomerService@pgparks.com](mailto:CustomerService@pgparks.com).

# Registration Information

## REGISTRATION DATES

Prince George's County residents: March 7, 9 am

Non-Prince George's County residents: March 18, 9 am

## PARKS DIRECT INFORMATION

You must have a PARKS DIRECT account established prior to registering for any program. For information about obtaining a FREE PARKS DIRECT account, visit [pgparksdirect.com](http://pgparksdirect.com). Contact the Customer Service Help Desk by phone at 301-699-CALL (2255) or by e-mail [CustomerService@pgparks.com](mailto:CustomerService@pgparks.com) before March 7.

## VALIDATE YOUR ADDRESS!

Did you know that Prince George's County and Montgomery County residents receive a discount on Parks and Recreation classes, events, and rentals? Before registration, be sure to validate your address in order to receive the resident discount rate! (Note: Priority registration is given to Prince George's County residents during program and class enrollment.)

## PAYMENT & PAYMENT SCHEDULING OPTIONS

You may pay in full or make a \$50 deposit (per camper, per session) when you register, and schedule the remaining payments. The \$50 deposit is non-refundable and non-transferable. Sign up for the automatic debit option to make sure your balance is paid on time. For more information, visit [help.pgparksdirect.com](http://help.pgparksdirect.com).

Scheduled payments must be paid in full by June 1 for sessions that begin on or before July 20; or by July 1 for sessions that begin after July 13. (June 1 is the last date personal checks will be accepted. Please call the facility prior to your visit. Not all facilities will be able to process checks.) You may pay your balance online or in person before due date. When paying online, making a payment before a balance is due will show as a credit on the account until the due date.

## DISABILITY SERVICES (Therapeutic Recreation and Program Access)

M-NCPPC is dedicated to providing quality parks and recreation programs, facilities, and services that are inclusive and accessible to all patrons. The Department of Parks and Recreation ensures compliance with the Americans with Disabilities Act (ADA) by taking all reasonable steps to remove barriers to participation in programs and services. For more information, see page 56.

## REGISTER...

To register, have your PARKS DIRECT barcodes and PARKS DIRECT login information, course number, and credit/debit card number.

- *Register on the web – visit [pgparksdirect.com](http://pgparksdirect.com).*

## WHAT (R), (NR) AND (IA) MEAN...

(R) means Residents of Prince George's and Montgomery Counties; (NR) means Non-Residents of all other jurisdictions; and (IA) means residents living in the Impact Area of the Prince George's Sports & Learning Complex. Impact Area residents receive a fee reduction for camp programs at the Complex. Call 301-583-2400, Maryland Relay 7-1-1 for information about the Impact Area.

## EXTENDED CARE INFORMATION

- You must first be registered in the corresponding day camp before registering for after care.
- Once a child is registered for a camp, and if extended care is offered, the child is guaranteed a space in extended care. It is not necessary to register for extended care on the same day as registration for the camp program.
- Please complete extended care registration at least one week prior to camp start date.
- You must pay in full at the time you register for extended care.

## CANCELLATION POLICY

Registrants are entitled to a 100% refund (or PARKS DIRECT credit) in the event that M-NCPPC cancels a camp.

## CHECK POLICY

Checks returned for insufficient funds will be assessed a \$35 Refund Administration Fee by M-NCPPC, in addition to your bank charges. NO starter checks accepted.

## FEE ASSISTANCE PROGRAM

Fee assistance is available (subject to approval) for Prince George's County residents only. For complete information and application forms, stop by your local community center or obtain the forms online at [pgparks.com](http://pgparks.com) and search for "Fee Assistance". Complete applications must be submitted no later than 3 weeks prior to start of program.

## LATE PAYMENT PENALTIES

If you've made a deposit and full payment is not received by the due date, your space may be forfeited and you will lose your \$50 deposit. If the camp accepts your late payment, you will be assessed an additional \$20 late payment fee.

## LATE PICKUP FEE POLICY

- \$10 per camper for every 15 minutes late (or portion thereof) will be assessed for campers who are not picked up by the programs' scheduled closing time.
- Payment is due when the camper is picked up. Example: Camp ends at 4:30 pm. Camper is picked up at 5:12 pm. The assessed late fee will be \$30.
- We recognize that emergencies arise and request that parents call the campsite if they are delayed for any reason; however, the late fee will still be assessed.

## HEALTH SERVICES

The Department offers limited health services and does not perform invasive health procedures. Department staff are NOT authorized to perform procedures that must be administered in an intrusive or invasive manner (which includes some lifesaving medications.) This may include, but may not be limited to medications that require administration via the following methods; intravenously, suppository, syringe, catheterization and/or suctioning. We understand some children/youth/teens are unable to attend programs unless health services can be provided during program hours. In such cases, the Disability Services Team will work with your family to provide options to support your child's participation. For more information, contact [DisabilityServices@pgparks.com](mailto:DisabilityServices@pgparks.com) or 301-446-3400.

## WAIT LISTS

If a camp session is full, you may put your name on a wait list and register for another camp during that session. If a spot opens at your first-choice camp, upon your request your registration will be transferred to the first-choice camp without penalty.

## WITHDRAWAL & REFUND POLICY

Withdrawal and refund requests for fully paid or partially paid registrations are subject to a \$50 non-transferable, non-refundable withdrawal fee per child/per session. Withdrawal and refund requests from extended care (with continued enrollment in associated camp) will be assessed a 20% Refund Administration Fee. Save time and process your withdrawal via your online account. NO EXCEPTIONS. Withdrawals within 7 days of the camp start date must be conducted by the offering facility.

# Summer Day Camp Required Forms

To comply with the state of Maryland's Youth Camp Standards, the M-NCPPC, Department of Parks and Recreation requires certain information and forms from its participants. ***It is the parent/guardian's responsibility to deliver all completed forms to each program location by the June 1st deadline.*** Children may not attend any session without completed information and forms on site. NO EXCEPTIONS.

## REQUIRED SUMMER PROGRAM PARTICIPANT INFORMATION

Summer Program participants must provide answers to a few basic questions to determine which of the forms listed below are required.

- If you registered your child(ren) in an M-NCPPC, Department of Parks and Recreation summer program prior to or in 2025, we recommend that you review and update as needed the answers to the forms questionnaire in PARKS DIRECT Activity Section Code: 16600-300A.
- If you are a NEW participant in an M-NCPPC, Department of Parks and Recreation summer program for 2026, you must complete the answers to the forms questionnaire in PARKS DIRECT Activity Section Code: 16600-300A.

The Summer Program Participant Information Section (16600-300A) will be available starting on February 1, 2026. Visit [pgparksdirect.com](http://pgparksdirect.com) and type in Activity Section Code: 16600-300A and register your child for the section titled "Summer Program Participant Information" and answer the required questions. Children may not register for any session without completing this information.

## PLEASE HAVE ANSWERS READY FOR THE FOLLOWING QUESTIONS:

- Emergency contact name & phone number (other than the parent/guardian on the account)
- Physician's name & phone number
- The participant's immunization status
- If there are any health issues staff should be aware of
- Whether the participant is a swimmer or non-swimmer (swim camps only)

## SUMMER DAY CAMP FORMS

Once you have completed the required participant information, you will be directed to our forms page where you can download and complete the forms you will need in order to have your child(ren) participate in a summer program. A complete set of forms must be submitted to each program location your child is attending before June 1st. Children may not attend any session without turning in these forms.

These forms may include:

- **PARTICIPANT PROFILE FORM** – Required for every Summer Program participant which details basic Emergency Contact Information and liability waiver.
- **SUMMER DAY CAMP AUTHORIZATION FORM** – Required for every Summer Day Camp participant which lists who is authorized to pick up/drop off your child from camp.
- **HEALTH/MEDICATION FORM** – ONLY required for those participants who indicated that there is a Health Issue that staff should be aware of in their Participant Information answers.
- **STATE OF MD. IMMUNIZATION CERTIFICATE** – ONLY required if the participant's immunization status does not meet the State of MD requirements (immunization exempt, home-schooled, or out of state school).
- **PARTICIPATION ASSESSMENT FORM** – ONLY required for those participants requesting disability support in an inclusive camp or for Therapeutic Recreation Camps. Forms can be emailed to: [Program.Access@pgparks.com](mailto:Program.Access@pgparks.com)

If you have questions or need help before, during, or after registration please call the Customer Service Help Desk at 301-699-2255 or email us at [CustomerService@pgparks.com](mailto:CustomerService@pgparks.com)



## Kids to Camp Registration 2026 is underway!

Thanks to the generous support from our community, the Department of Parks and Recreation is offering unique camp experiences through the Parks and Recreation Foundation's Kids to Camp Scholarship.

### Inscripción para enviar niños a los campamentos diurnos 2026

**¡La inscripción está en marcha!** Gracias al generoso apoyo de nuestra comunidad, el Departamento de Parques y Recreación está ofreciendo experiencias de campamento únicas a través de la beca "Kids to Camp" de la Fundación de Parques y Recreación.

This summer let your child's imagination come to life as a chef, Olympian, gymnast, or even a robotics engineer! M-NCPPC, Department of Parks and Recreation offers assorted camps that fit the imagination of your child.

¡Este verano, deje que la imaginación de su hijo(a) cobre vida como un(a) chef, atleta olímpico, gimnasta o un(a) ingeniero en robótica! M-NCPPC, Departamento de Parques y Recreación ofrece una variedad de campamentos que se adaptan a la imaginación de su hijo(a).

This is a need-based scholarship that allows Prince George's County residents with financial hardship the opportunity to send their children to a M-NCPPC, Department of Parks and Recreation, Prince George's County camp.

Esta es una beca basada en la necesidad que permite a los residentes del Condado de Prince George's con dificultades financieras la oportunidad de enviar a sus hijos a una sesión de campamento diurno de dos semanas del M-NCPPC, Departamento de Parques y Recreación.



**Scan the QR Code to apply.**

**Para solicitar, por favor escanee el código QR.**

Qualified applicants will be reviewed on a first-come, first-served basis. Los solicitantes calificados serán revisados por orden de llegada.





## Help give a Prince George's County child in need the summer of their dreams at one of over 50 summer camp locations.

*Children come to camp from all walks of life, eager to learn, yearning to make new friends, ready to take on new challenges, and discover gifts they didn't know they had.*

*You can change a child's life today! Donate to sponsor a child's camp experience. No matter how much you can donate, you will impact a child's life. The average cost of a two-week camp is \$285.*



## Campaña para enviar niños a los campamentos diurnos

Ayude a darle a un(a) niño(a) necesitado(a) del Condado de Prince George's el verano de sus sueños en uno de nuestros más de 50 campamentos diurnos del M-NCPPC, Departamento de Parques y Recreación.

Al campamento vienen niños de todos los ámbitos de la vida, ansiosos por aprender, anhelando hacer nuevos amigos, listos para asumir nuevos desafíos y descubrir dones que no sabían que tenían.

Usted puede cambiar la vida de un(a) niño(a) hoy: done para patrocinar la experiencia de campamento de un(a) niño(a). No importa cuánto pueda donar, usted impactará la vida de un(a) niño(a).

El costo promedio de un campamento diurno de dos semanas es de \$285.

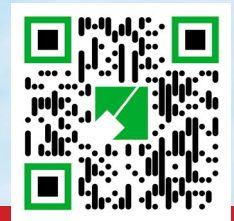

**Scan the QR Code to donate**

**CÓMO DONAR Escanee el código QR.**

Kids to Camp donations are tax deductible. If you or someone you know is interested in applying for the Kids to Camp Scholarship, visit [pgparks.com](http://pgparks.com) and search 'scholarship'.

Las donaciones para enviar niños a los campamentos diurnos son deducibles de impuestos. Si usted o alguien que usted conoce está interesado(a) en solicitar una beca "Kids to Camp," visite [pgparks.com/kids-to-camp-scholarship](http://pgparks.com/kids-to-camp-scholarship).





live more, play more  
pgparks.com

Connect with us!

@pgparks



PRESORTED  
STD  
U.S. POSTAGE  
PAID  
RIVERDALE, MD  
PERMIT# 1083

M-NCPPC  
Department of Parks and Recreation  
Prince George's County  
6600 Kenilworth Ave., Riverdale, MD 20737



Join us this summer!

## Registration for Summer Camps begins March 7!

The best memories from summer are playing with friends and meeting new ones, splashing at a pool, playing sports, and discovering new skills.

For a list of camps, visit [pgparks.com](http://pgparks.com) and search "Summer Programs and Camps."

NOTE: Extended care space is guaranteed once a child is registered for a camp. It isn't necessary to register for extended care on the same day as camp registration.